

CITY OF INDEPENDENCE

STORMWATER UTILITY FORMATION

April 2005



STORMWATER UTILITY FORMATION

Prepared for:

The City of Independence

April 2005



Prepared By:

PacWest Engineering
1530 Ninth Avenue SE
Albany, OR 97322
PH: (541) 926-7634
FAX: (541) 926-7539



5.6	PUBLIC USERS POLICY	13
5.7	LOW-INCOME USERS POLICY	14
5.8	APPEAL POLICY	14
5.9	ASSET MANAGEMENT POLICY	14

**TECHNICAL MEMORANDUM 6.0 IMPLEMENTING ORDINANCE
DEVELOPMENT & APPROVAL PROCESS**

6.1	SCOPE	15
6.2	IMPLEMENTING ORDINANCE	15

APPENDIX A	CUSTOMER BILLING LIST
APPENDIX B	STORMWATER UTILITY ISSUE PAPER
APPENDIX C	STORMWATER UTILITY RATE CALCULATIONS
APPENDIX D	SDC CALCULATIONS
APPENDIX E	PUBLIC EDUCATION BROCHURE
APPENDIX F	IMPLEMENTING ORDINANCE

EXECUTIVE SUMMARY

STORMWATER UTILITY FORMATION

This Stormwater Utility Formation Report is a comprehensive planning document that provides analysis and recommendations through full build out within the Urban Growth Boundary (UGB). The Stormwater Utility Formation Report provides recommendations for current and future needs of the stormwater conveyance system in Independence within the UGB. This report was prepared by PacWest Engineering, PC under contract with the City of Independence.

Technical Memorandum One discusses the operations of a stormwater utility, including the existing stormwater maintenance program and recommendations for future improvements. It is recommended that the City of Independence establish a regular maintenance program for its storm drainage facilities, including: annual cleaning of all catch basins; cleaning of ditches used for stormwater conveyance every three years; and tv'ing of storm drainage lines every ten years. Additional staff is recommended as a result of the increased workload associated with a regular maintenance program.

Technical Memorandum Two presents an analysis of the City's financial record-keeping software and the ability of this software to serve the formation of a stormwater utility. It is recommended that the City utilize their existing software program, and customize the chart of accounts to accommodate the stormwater utility.

Technical Memorandum Three provides a detailed analysis of customer classes and billing rates associated with the formation of a stormwater utility. Recommended rates have been established for three classifications of customers – Light Intensity Residential, High Intensity Residential, and Commercial / Industrial. The recommended initial rate is \$5 per ERU and should be increased on an annual basis.

Technical Memorandum Three also provides an analysis of System Development Charges (SDC's) for the City's storm drainage system. It is recommended that the City establish an SDC rate of \$390.44 per ERU.

Technical Memorandum Four presents a public education brochure that is recommended for use to inform citizens of the new stormwater utility fee.

Technical Memorandum Five covers the policies and procedures associated with the implementation of the stormwater utility. Included in this technical memorandum are policies and procedures that are recommended for adoption by the City. These policies include: a delinquent payment policy; well and septic tank users policy; on-site detention credit policy; low-income users policy; public users policy; appeal policy; and asset management policy.

Technical Memorandum Six provides a draft ordinance that is recommended for use by Council in adopting the formation of a stormwater utility.

Appendices are presented that provide detailed information and samples regarding stormwater utility billings and methodologies, SDC Calculations, a public education brochure, and a draft version of the implementing ordinance.

TECHNICAL MEMORANDUM 1.0 OPERATIONAL ANALYSIS & RECOMMENDATION

1.1 SCOPE

PacWest Engineering has met with Mike Danko, Community Development Director and Ken Perkins, Maintenance Superintendent and has discussed the existing maintenance program for the City's existing stormwater facilities. Specifically, PacWest Engineering has addressed the following items that were included in the scope of services to be provided to the City of Independence. The results of these items are documented within this technical memorandum.

- Meet with Staff and conduct interviews regarding the existing maintenance program. The interviews will cover the existing maintenance program, known maintenance deficiencies, staffing issues, and management structure.
- Review information from similarly sized communities on known approaches to the maintenance program content, staffing, and management issues.

1.2 MAINTENANCE PROGRAM

The City of Independence currently does not have an established stormwater maintenance program in place. The cleaning of catch basins and/or ditches is occurring largely in response to emergency calls.

It is the responsibility of the Public Works Department to ensure that the stormwater system is being adequately maintained in order to serve the needs of the public. PacWest Engineering recommends the following activities be established as part of an organized maintenance program.

All catch basins within the public right-of-way should be cleaned on an annual basis. It is recommended that this occur in the early fall, prior to heavy winter rains and flooding. Cleaning of the catch basins can be completed in an efficient manner through the use of a Vactor-truck. There are two methods that the City may wish to consider in regards to acquiring vactor-truck services. One alternative is that the City may contract the work out to a firm providing such services. Another alternative would be to enter into an interagency agreement with Polk County or another local jurisdiction to share the expense of the equipment.

All ditches within the public right-of-way that are used for stormwater conveyance should be cleaned every three years. It is recommended that one third of the inventory be cleaned each year so as to provide a consistent workload for the maintenance staff. Cleaning of the ditches will involve regrading of the ditches and clearing of any excess vegetation and debris.

All stormwater pipes within the public right-of-way should be visually inspected via the use of a television camera once every ten years. Televising the lines will allow the City of Independence to maintain records regarding the status and condition of the lines. This will allow for early identification of any condition problems that may need to be addressed. The City may contract this work out to a firm providing stormwater line television services. It is recommended that one tenth of the lines be visually inspected each year.

PacWest Engineering recommends that one additional staff member be hired by the City as a result of the additional workload that will be created by the implementation of the recommended maintenance activities. Depending on financial considerations, it is our understanding that the City may desire to postpone the hiring of additional staff for the time being. However, with the implementation of the new stormwater utility and an established maintenance program, the need for additional staff will be quickly realized.

1.3 COMPARABLE COMMUNITIES

The Independence Public Works Department is currently organized with management oversight from the Community Development Director and operational oversight from the Public Works Superintendent. Field staff is loosely responsible for the different components of the Public Works program including storm drainage, sanitary sewer, water system, transportation, and parks and recreation. Current staff includes individuals possessing a wealth of first hand knowledge concerning the existing stormwater conveyance system.

The current organization varies from a more traditional structure with a separate Public Works Department and Community Development Department, both with separate directors of the respective departments. The City of Independence structure works well for the City due to the unique talents and abilities of the current staff. The current model has been cost effective while meeting the requirements of a Public Works function. It is recommended that the current organizational structure remain in place for as long as key personnel are in place.

TECHNICAL MEMORANDUM 2.0

FINANCIAL ANALYSIS & IMPLEMENTATION REQUIREMENTS

2.1 SCOPE

PacWest Engineering has met with City staff members and discussed the financial record keeping requirements associated with the formation of a storm water utility. Specifically, PacWest Engineering has addressed the following items that were included in the scope of services to be provided to the City of Independence. The results of these items are documented within this technical memorandum.

- Meet with City financial staff to review existing financial record keeping and discuss existing accounting and utility billing software.
- Prepare a chart of accounts for record keeping consistent with those in use in other cities with stormwater utilities, as may be tailored to fit the City of Independence.
- Document other accounting and billing software in use by other public agencies of similar size and complexity, if needed.

2.2 FINANCIAL SOFTWARE ANALYSIS

Staff members from the City of Independence have expressed the desire to utilize the accounting and utility billing software currently in use by the City. PacWest Engineering has discussed the software requirements with City staff and understands that the existing software program has the capability to expand to handle the stormwater utility.

2.3 CHART OF ACCOUNTS

Staff members from the City of Independence have expressed the desire to adapt the chart of accounts currently in use by the City for its sanitary sewer utility. PacWest Engineering has reviewed the existing chart of accounts for the sanitary sewer utility with Staff, and with minor modifications it appears to be sufficient to provide the record keeping needs associated with a stormwater utility.

2.4 RECOMMENDATIONS

PacWest Engineering has met with staff from the City of Independence and discussed the various requirements for financial tracking of a stormwater utility. The City has expressed the desire to continue to utilize their existing accounting and utility billing software, as well as their existing financial chart of accounts. PacWest Engineering recommends that the City continue to use their existing systems. By utilizing the existing systems, there is no need to train employees on a new

software program. Additionally, by adapting the existing chart of accounts, there is consistency on how finances are tracked across the entire Public Works program.

TECHNICAL MEMORANDUM 3.0
RATE & SDC DEVELOPMENT, ANALYSIS, & RECOMMENDATION

3.1 SCOPE

PacWest Engineering has analyzed the formation of a stormwater utility for the City of Independence and has developed recommendations for billing classes and rates. We have also reviewed and updated the recommended SDC rates. Specifically, PacWest Engineering has addressed the following items that were included in the scope of services to be provided to the City of Independence. The results of these items are documented within this technical memorandum.

- Develop customer classes and their billing relationships, develop billing list by class. This will be made up of a residential single family equivalency which will be applied to other classes based on impervious areas.
- From the City's aerial mapping, verified where necessary by field measurements, calculate the billing equivalency for each non single family customer. Duplexes and triplexes are excepted from the above and are expected to have a standard relationship with single family users.
- Develop rate alternatives covering administration, operations, maintenance, equipment, and capital project costs.
- Based on the Stormwater Master Plan, develop SDC assessment methodology.

3.2 BILLING LIST BY CLASS

The billing rate per class has been developed using a Single Family Residential Unit as the base unit. The stormwater utility rate for each property class shall be determined based on the number of Equivalent Residential Units (ERU's), as follows:

Type	No. of ERU's
Light Intensity Residential	1 ERU per unit
High Intensity Residential	1 ERU per 3,250 SF of impervious surface
Commercial & Industrial Units	1 ERU per 3,250 SF of impervious surface

Light Intensity Residential is defined as properties that are equivalent to one ERU per unit and are classified as a single family unit, duplex, or triplex. High Intensity Residential properties have an ERU based on measured impervious surface area and are designated as multi-family housing with four or more units.

High Intensity Residential, Commercial, and Industrial properties shall be considered to be furnished service in proportion to the amount of the property's impervious surface, and that for each 3,250 square feet of impervious surface area, the property is furnished service equivalent to

that furnished a single family unit. Each developed property shall be charged a minimum utility service charge equivalent to one ERU. The number of ERU's for any given property shall be rounded to the nearest whole number of ERU's.

3.3 CUSTOMER BILLING EQUIVALENCIES

A customer billing list for all utility customers has been included in Appendix A. It is recommended that the City maintain a database with the billing equivalency rates, including those modified by the appeal process.

3.4 RATE ALTERNATIVES

An issue paper was prepared by PacWest Engineering in August of 2004 to discuss many of the issues associated with various rate alternatives. Examples of issues discussed were whether or not public agencies should be exempt from the stormwater utility charges and whether financial relief shall be provided to low-income customers. These issues were presented to the Stormwater Advisory Committee and the committee endorsed all of the recommendations.

A copy of the August 2004 Stormwater Utility Issue paper has been included in Appendix C.

3.5 STORMWATER UTILITY RATES

PacWest Engineering recommends the formation of a stormwater utility with an initial rate of \$5. This is broken down into a \$1 base stormwater utility rate to cover the billing and administration expenses for the City. Additionally, this charge includes a rate of \$4 per ERU that covers maintenance, emerging problems to the existing system, and capital improvements to fix existing deficiencies.

This rate is lower than is needed in order to correct all the existing deficiencies in the next twenty years. Therefore, it is recommended that this rate be increased on January 1st of each year.

In order to fully fund the current deficiencies to the existing storm drainage system, PacWest Engineering recommends that the base administrative utility rate be increased at a rate of 3% per year in order to match the projected inflation rate. Thus, this portion of the total stormwater utility rate will increase from \$1 in year 2005 to \$1.75 in year 2024. Furthermore, PacWest Engineering recommends that the variable portion of the rate that covers maintenance, emerging problems, and capital improvements should be increased at a rate of 8% per year. This allows for all capital projects to be completed within a twenty year period. Thus, this portion of the total stormwater utility rate will increase from \$4 per ERU in year 2005 to \$17.26 per ERU in year 2024. Should the time frame for fixing existing deficiencies be extended, the rate increases could be lowered. The rates should be reviewed annually based on actual experience.

8% Annual Rate Increase			
	Base Rate – Covers Billing & Administration	Variable Rate – Covers Maintenance, Emerging Problems, & Capital Improvements	Total Stormwater Utility Rate per ERU
2005	\$1.00	\$4.00	\$5.00
2024	\$1.75	\$17.26	\$19.01

PacWest Engineering recommends that the City of Independence aggressively pursue grant funding opportunities in order to assist with the completion of the identified capital improvement program. If the City of Independence is successful at obtaining grants towards the stormwater program, then the stormwater utility rates could be adjusted.

The following rates assume that 25% of the capital improvements are funded through grants. With a program partially funded by grants, an annual rate increase of 6% would sufficiently fund the stormwater program over a twenty year period.

25% of Capital Improvements funded by Grants			
6% Annual Rate Increase			
	Base Rate – Covers Billing & Administration	Variable Rate – Covers Maintenance, Emerging Problems, & Capital Improvements	Total Stormwater Utility Rate per ERU
2005	\$1.00	\$4.00	\$5.00
2024	\$1.75	\$12.10	\$13.85

Detailed spreadsheets showing the calculations for the stormwater utility rates have been included in Appendix C.

By adopting the recommended initial stormwater utility rate of \$5.00 per ERU, the following are the average rates that will be charged to the various billing classifications.

- Light Intensity Residential
 - \$5.00 single family
 - \$10.00 duplex (\$9.00 if billed to 1 customer)
 - \$15.00 triplex (\$13.00 if billed to 1 customer)
- High Intensity Residential
 - \$21.00
 - *based on average impervious area of 16,555 SF
- Commercial / Industrial
 - \$93.00
 - *based on average impervious area of 91,266 SF

3.6 COMPARABLE COMMUNITIES

Many cities throughout the State of Oregon have adopted stormwater utilities. The rates vary greatly by jurisdiction. Some communities have established a lower rate in order to supplement other existing budget sources, while other communities have established higher rates in order to

fully fund their entire stormwater program through the collection of utility fees. The latter method is the direction that most communities are pursuing.

The following is a list of monthly Stormwater Utility Rates for comparable communities throughout the State. This list serves to show that an initial rate of \$5.00 per ERU for the City of Independence is reasonable and just.

Comparable Stormwater Utility Rates per Month		
Jurisdiction	Residential Rate	Commercial / Industrial Rate
City of Wilsonville	\$3.72	\$3.72 per ESU (1 ESU = 2,750 SF)
City of Hillsboro	\$4.00	\$4.00 per ESU (1 ESU = 2,640 SF)
City of Corvallis	\$4.98	\$4.98 per ESU (1 ESU = 2,750 SF)
City of Gresham	\$7.22	\$7.22 per ERU (1 ERU = 2,500 SF)
City of Portland	\$13.30	\$6.06 per ERU (1 ERU = 1,000 SF)

3.7 SDC ASSESSMENT METHODOLOGY

A System Development Charge (SDC) is a single fee for each utility required as each piece of property is developed and requires services. This fee goes directly into a capital construction fund and is used to pay for system improvements that are a result of increased development requiring additional system capacity.

The following table is a summary of the recommended SDC amounts for different types of development within the City of Independence.

Development	Storm Drainage SDC Rate
Light Intensity Residential	\$390.44 per unit
High Intensity Residential	\$390.44 per ERU
Commercial / Industrial	\$390.44 per ERU
Public	\$390.44 per ERU

These recommended SDC Rates were developed using the following methodology.

1. **Determine SDC Eligible Project List.** Detailed project listings are included in the Stormwater Master Plan prepared by PacWest Engineering. Table 7.1.2 of the Stormwater Master Plan highlights the total costs associated with the growth related component of the improvement projects.
2. **Translate design population into single and multi-family housing units based on projected development mix.**
3. **Divide SDC eligible project cost by total growth of ERU's to calculate a SDC rater per ERU.** Calculations for the development of the SDC rates have been included in Appendix D.

<p style="text-align: center;">TECHNICAL MEMORANDUM 4.0 PUBLIC INFORMATION / EDUCATION</p>
--

4.1 SCOPE

PacWest Engineering has researched available public education materials which will serve to educate the citizens of the City of Independence on the topic of a stormwater utility. Specifically, PacWest Engineering has addressed the following items that were included in the scope of services to be provided to the City of Independence. The results are documented within this technical memorandum.

- Review available public domain public information/education documents which would be applicable and useful for the City of Independence. This will include determining requirements to acquire copies for use by the City.

4.2 PUBLIC EDUCATION BROCHURE

PacWest Engineering has reviewed public education materials from a variety of sources, including the City of Eugene and the City of Portland. The level of information included in these materials varies greatly.

PacWest Engineering feels that the citizens and business owners within the City of Independence deserve to be informed on the specifics of the stormwater utility program to be implemented within their City, as well as background information on stormwater utilities in general. Therefore, PacWest Engineering has drafted a brochure that is specific to the City of Independence.

A copy of the brochure has been included in Appendix E.

4.3 RECOMMENDATION

PacWest Engineering recommends that the City of Independence utilize this public education brochure or a similar document to inform the community on the new stormwater utility. We recommend that this brochure be mailed to citizens with their utility bill following adoption and formation of the stormwater utility. Additionally, copies of this brochure should be made available at the Public Works Department.

TECHNICAL MEMORANDUM 5.0 IMPLEMENTATION POLICIES AND PROCEDURES

5.1 SCOPE

PacWest Engineering has prepared policies and procedures to assist the City of Independence in the implementation of a new stormwater utility. Specifically, PacWest Engineering has addressed the following items that were included in the scope of services to be provided to the City of Independence. The results are documented within this technical memorandum.

- Identify and document the steps needed to implement the stormwater utility including financial startup costs.
- Develop recommended policies and procedures for the administration of the stormwater financing and capital recovery fee programs.
- Develop policies regarding delinquent payments including those from well and septic tank users.
- Make recommendations on asset management including categories of assets and asset lives.

5.2 STORMWATER UTILITY IMPLEMENTATION

This Stormwater Utility Formation report provides detailed information on how to establish and implement a stormwater utility for the City of Independence. The following are the basic administrative steps that should be taken in order to adopt the recommended utility. PacWest Engineering will be available to provide assistance to the City of Independence throughout the implementation process.

1. This report should be reviewed and recommended for council approval by City staff.
2. The implementing ordinance should be approved by the City Council. It is recommended that this occur after a public hearing that is advertised to the community.
3. The Stormwater Utility rates should be adopted by resolution.
4. Software acquisition or expansion. Set up chart of accounts for revenues and expenditures. Train employees on expenditure tracking.
5. Verify and update customer billing list.
6. The stormwater utility rate should be charged to customers. The public education brochure that was prepared in conjunction with this report should be included as a notice to customers with their utility billing.

5.3 DELINQUENT PAYMENT POLICY

PacWest Engineering recommends that the City of Independence adopt by resolution the following delinquent payment policy. It is recommended that any fee due which is not paid when due may be recovered in an action at law by the City. In addition to any other remedies or penalties provided by City ordinance, failure of any customer to pay fees promptly when due shall be collectable pursuant to collection efforts or other lawful remedies of the City. The City may subject the customer to discontinuance of any utility services provided by the City and the City Manager is empowered and directed to enforce this provision against such delinquent customers.

5.4 WELL & SEPTIC TANK USERS POLICY

PacWest Engineering recommends that the City of Independence adopt by resolution the following policy for well and septic tank users. Developed properties that are served by well and/or septic tanks shall still be required to participate in the stormwater utility. If these properties are not served by other city utilities, than billing for storm drainage service shall occur upon creation of an impervious surface from which storm water may be discharged into public drainage facilities.

If a well or septic tank user is delinquent on payments in an amount equal or greater than \$250 for their storm drainage utility balance, the City may pursue collection efforts and place a lien on the property.

5.5 ON-SITE DETENTION CREDIT POLICY

PacWest Engineering recommends that no credit be granted to property owners who have installed detention facilities as part of their on-site development. In most cases, the detention facilities are designed and built only to mitigate impacts of the individual development and still require city facilities to transport the storm water to its final destination. Often these facilities are not well maintained and can create additional impacts as they age.

5.6 PUBLIC USERS POLICY

PacWest Engineering recommends that no exemption be granted to public agencies. The City of Independence and the Central School District are likely to be the public agencies most affected by the implementation of a stormwater utility. Some might argue that to charge public agencies simply creates unnecessary administrative costs which are ultimately borne by taxpayers. However, PacWest Engineering believes that to exempt public agencies makes them insensitive to the very real budget impacts created by such fees faced by those in the private sector. Providing a subsidy to public agencies will cause an increase in the amount required of each customer and may seem unfair.

5.7 LOW-INCOME USERS POLICY

The storm water utility is property owner based and therefore is not directly charged to the majority of the low income residents. This indirect effect makes it difficult to design an equitable rate relief system. PacWest Engineering recommends that the issue of rate relief be deferred and considered separately in conjunction with other city utilities in order to develop a comprehensive and consistent approach.

5.8 APPEAL POLICY

PacWest Engineering recommends that the City of Independence adopt by resolution the following appeal policy. Upon application and submittal of a \$250 application fee, a customer may seek a reduction of the monthly charge for storm drainage service. Upon submission of appropriate evidence, the Community Development Director or their designee shall consider the application. The customer must show to the city's satisfaction the amount of permanent reduction to the amount of impervious surface for the property.

Charges will be adjusted (increased or decreased) for the property if the change to the measured impervious area results in a change to the calculated number of ERU's for the subject property. If the number of ERU's remains the same or increases, the \$250 application fee will be retained by the City as an administrative fee for reviewing the application. If the number of ERU's decreases, the \$250 application fee will be refunded to the customer as a \$250 credit to their utility account.

Any adjustment made shall continue until the property is further developed. Upon further development of the property another application may be made by the customer.

5.9 ASSET MANAGEMENT POLICY

It is important to establish an asset management program in order to preserve and maintain the stormwater utility in an appropriate fashion. PacWest Engineering has prepared a Storm Water Master Plan that serves to document all of the City's storm drainage facilities and assets.

PacWest Engineering recommends that the City of Independence adopt an asset management program that is similar to those adopted for the City's other utilities. Typically, the Sanitary Sewer Asset Management program is most applicable to a stormwater asset management program. PacWest Engineering will be available to assist as needed.

**TECHNICAL MEMORANDUM 6.0
IMPLEMENTING ORDINANCE DEVELOPMENT AND APPROVAL
PROCESS**

6.1 SCOPE

PacWest Engineering has researched and drafted ordinance language for use by the City Council in adoption of the recommended stormwater utility. Specifically, PacWest Engineering has addressed the following items that were included in the scope of services to be provided to the City of Independence. The results are documented within this technical memorandum.

- Research available stormwater model ordinances and existing adopted examples including credit policies. Also research available sample ordinances covering regulatory or policy issues associated with the operation of a stormwater utility.
- Analyze available information and draft preliminary ordinances consistent with the needs of the City of Independence including provisions for appeals and credits as appropriate.

6.2 IMPLEMENTING ORDINANCE

PacWest Engineering has drafted ordinance language for approval by the City Council and the Mayor. A formal resolution should be adopted which would establish the formation of a stormwater utility.

The draft ordinance language has been included in Appendix F.

CUSTOMER	ID #	ADDRESS	Facility Type	Building Impervious Area (SF)	Other Impervious Area (SF)	Total Impervious Area (SF)	ERU'S
BOYLES, DAVID	BOY0003	FOURTH & I	Pool/Park			0	0
BURNS, ERIN E	BUR0007	4705 AIRPORT RD	Commercial	1200	1000	2200	1
MALETTE, HARRY	MAL0003	4709 AIRPORT RD	Commercial	3900	1000	4900	2
EAA CHAPTER 292,	EAA0001	4803 AIRPORT RD	Commercial	6240	1000	7240	2
OREGON DEPT OF AVIATION,	ORE0001	4905 AIRPORT RD	Commercial	4500	1000	5500	2
UMSTED, JAMES E	UMS0001	4910 AIRPORT RD	Commercial	4500	1000	5500	2
		610 ARBOR CT	Apartments	14274	1335	15609	5
		615 ARBOR CT	Apartments			0	0
		625 ARBOR CT	Apartments			0	0
		628 ARBOR CT	Apartments			0	0
		635 ARBOR CT	Apartments			0	0
		645 ARBOR CT	Apartments			0	0
NEIGHBORS HELPING NEIGH,	NEI0012	301 ASH ST	Apartments	8560	15012	23572	7
INDEP MINI STORAGE INC,	IND0019	430 ASH ST	Commercial	18720	60256	78976	24
ASHLOCK, LAWRENCE I	ASH0080	42-48 BOATLANDING	4-Plex	1632	3080	4712	1
WORST, JAMES & NORA	WOR0013	60/68 BOATLANDING	4-Plex	1728	3080	4808	2
		80/84 BOATLANDING	4-Plex	2400	1200	3600	1
VALLEY CONCRETE & GRAVL,	VAL0003	15 C ST	Commercial	9422	59990	69412	21
		120 C ST	Commercial	1080		1080	1
		128 C ST	Commercial	860		860	1
ASH CREEK ANIMAL CLINIC,	ASH0051	148 C ST	Commercial	2870		2870	1
THAO, YEE	THA0006	150 C ST	Commercial	17379		17379	5
LODGE, MICHAEL	LOD0002	155 C ST	Commercial	1740		1740	1
GAL, STEVE	GAL0001	158 C ST	Commercial	1350		1350	1
ELLA CURRAN FOOD BANK,	CUR0007	164 C ST	Commercial	1440		1440	1
QUIROZ, JOSE	QUI0004	170 C ST	Commercial	1350		1350	1
DAVIDSON, KYLE	DAV0020	174 C ST	Commercial	1530		1530	1
ECKERT, JERRY	ECK0001	224 C ST	4-Plex	540	578	1118	1
BARRERA, ELENA	BAR0048	234 C ST	4-Plex	540	578	1118	1
DUNIGAN, LISA	DUN0012	244 C ST	4-Plex	540	510	1050	1
BURGER, JACK	BUR0017	254 C ST	4-Plex	540	510	1050	1
PEMBERTON, VICKIE	PEM0001	283 C ST	Duplex	N/A		N/A	2
INDEPENDENCE MACHINE,	IND0003	150 D ST	Commercial	4216		4216	1
CHURCH, LIFE CENTER*	CHU0003	437 D ST	Commercial	6384		6384	2
BROYLES, BILL	BRO0012	1063 D ST	Mobile	3250		3250	1
RAY %MC CARGAR, PAUL	RAY0002	1075 D ST	Mobile	3250		3250	1
SCHROEDER, ORLA	SCH0020	1125 D ST	Mobile	3250		3250	1
O'DONNELL, LINDA	ODO0003	1145, 1149, 1153, & 1157 D ST	4-Plex	1728	4381	6089	2
HOGGATT, PAULETTE M	HOG0001	1152 DALE CT	4-Plex	630	1500	2130	1
BARKER, MARY	BAR0045	1154 DALE CT	4-Plex	630	1500	2130	1
STRAND, DARLENE	STR0011	1158 DALE CT	4-Plex	630	1500	2130	1
LE BARON, MARILYN	LEB0003	1158 DALE CT	4-Plex	650	1500	2150	1
ASHTON-TENLY,	ASH0032	IRRIG DAWN CT	SPRINKLER			0	0
R & J MOBILITY SERV.,	R&J0001	155 E ST	Commercial	4580		4580	1
SIMPLOT,	SIM0003	210 E ST	Commercial	2400	4000	6400	2
SIMPLOT SOIL BUILDERS,	SIM0001	255 E ST	Commercial	13168	7036	20204	6
		1038 E ST	Apartments	14757	11520	26277	8
WEST VALLEY HOUSING AUTH,	POL0043	1060 E ST	Apartments			0	0
ST PATRICK'S RECTORY,	ST 0001	1258 E ST	Commercial	2717	1020	3737	1
CHURCH, ST PATRICK'S	CHU0004	1275 E ST	Commercial	11914	13471	25385	8
TRAFALGAR SQUARE APTS,	TRA0004	1400 E ST	Apartments	23080	46554	69634	21
MANN, GARY	MAN0006	10 MAPLE CT	Single	N/A		N/A	1
AHUMADA, JUAN M & MARIA G	AHU0001	100 S 18TH ST	Single	N/A		N/A	1
ALLEN, ANGELA	ALL0011	1004 RANDALL WAY	Single	N/A		N/A	1
MANDARINO, BRUNO R *	MAN0003	1005 EVERGREEN DR	Single	N/A		N/A	1
GONZALEZ, MATEO *	GON0002	101 S NINTH ST	Single	N/A		N/A	1
WAGONER, MARLIN	WAG0004	1010 S FOURTH ST	Single	N/A		N/A	1
MALONSON, PATRICK	MAL0006	1013 E ST	Single	N/A		N/A	1
QUITERIS, MELISSA	QUI0005	1013 RANDALL WAY	Single	N/A		N/A	1
BEVIER, GLORIA	BEV0001	1013 S SIXTH ST	Single	N/A		N/A	1
WARNER, EDWARD	WAR0036	1014 RANDALL WAY	Single	N/A		N/A	1
GEBB, KIRK	GEB0001	1014 S SIXTH ST	Single	N/A		N/A	1
SALINAS, MANUEL JR	SAL0001	1015 EVERGREEN DR	Single	N/A		N/A	1
HENDERSON, VERN	HEN0011	1015 MONMOUTH ST	Single	N/A		N/A	1
VANDERVELDEN, FRANCIS	VAN0050	1017 E ST	Single	N/A		N/A	1
RODRIGUEZ, HOLLY	ROD0020	1017 S SEVENTH ST	Single	N/A		N/A	1
LANCOUR JR, ERNEST	LAN0015	1020 EVERGREEN DR	Single	N/A		N/A	1
BECKER, CLIFFORD	BEC0002	1022 MONMOUTH ST	Single	N/A		N/A	1
SALINAS, DANIEL & ESTER	SAL0015	1023 E ST	Single	N/A		N/A	1
BEACHELL, CINDY	BEA0007	1023 RANDALL WAY	Single	N/A		N/A	1
GUTIERREZ, MARIA C	GUT0003	1024 RANDALL WAY	Single	N/A		N/A	1
GIL, JOSE A SR	GIL0005	1025 EVERGREEN DR.	Single	N/A		N/A	1
MCBRIDE, HOWARD	MCB0001	1030 EVERGREEN DR	Single	N/A		N/A	1
CONNER, LORRIE	CON0001	1030 S FOURTH ST	Single	N/A		N/A	1
GORDON, SUE	GOR0012	1033 E ST	Single	N/A		N/A	1
MC BURNEY, CECILIA M	MCB0002	1033 S SIXTH ST	Single	N/A		N/A	1
AVILA, PATRICIO	AVI0002	1034 E ST	Single	N/A		N/A	1
ESQUIVEL, KATRINA	ESQ0001	1034 RANDALL WAY	Single	N/A		N/A	1
IWAI, MICHAEL S	IWA0001	1034 S SIXTH ST	Single	N/A		N/A	1

CUSTOMER	ID #	ADDRESS	Facility Type	Building	Other	Total	ERU'S
				Impervious Area (SF)	Impervious Area (SF)	Impervious Area (SF)	
MANDARINO, RANDY	MAN0015	1035 EVERGREEN DR	Single	N/A		N/A	1
FIFE, LEA ANN*	FIF0003	1035 S FOURTH ST	Single	N/A		N/A	1
MC ALEER, RYAN	MCA0004	1037 S SEVENTH ST	Single	N/A		N/A	1
FISHER, KAREN	FIS0010	1040 EVERGREEN DR	Single	N/A		N/A	1
YOUNGREN, PATTY A *	YOU0001	1040 MONMOUTH ST	Single	N/A		N/A	1
HILLIARD, ALICE M	HIL0081	1043 E ST	Single	N/A		N/A	1
ALVARADO, MARCO A	ALV0020	1044 RANDALL WAY	Single	N/A		N/A	1
HENSLEY, BILL R	HEN0003	1045 EVERGREEN DR	Single	N/A		N/A	1
DARROW, LESLI J	DAR0002	1046 GUN CLUB RD	Single	N/A		N/A	1
JARCHOW, PATRICIA	JAR0001	1046 MONMOUTH ST	Single	N/A		N/A	1
FREEDOM ESTATES, %WINDERMERE, M PIPER	FRE0022	105 INDEP WAY	Single	N/A		N/A	1
WERDEBAUGH, SCOTT	WER0002	1050 EVERGREEN DR	Single	N/A		N/A	1
BARRAZA, ROSA E	BAR0043	1050 S FOURTH ST	Single	N/A		N/A	1
SAGE, MARGARET A	SAG0002	1053 E ST	Single	N/A		N/A	1
WRIGHT, MARY *	WRI0009	1053 S SIXTH ST	Single	N/A		N/A	1
MILLS, JONATHAN R	MIL0019	1054 RANDALL WAY	Single	N/A		N/A	1
WALL, HORTENCIA	WAL0028	1054 S SIXTH ST	Single	N/A		N/A	1
MCINTOSH, ANITA	MCI0001	1055 EVERGREEN DR	Single	N/A		N/A	1
SCHNEIDER, TRACY L	SCH0055	1055 MONMOUTH ST	Single	N/A		N/A	1
JONES, WILLIAM B	JON0005	1055 S FOURTH ST	Single	N/A		N/A	1
HERNANDEZ, ROSINA	HER0007	1056 MONMOUTH ST	Single	N/A		N/A	1
BOYLES, HOLLY J	BOY0005	1056-A MONMOUTH ST*	Single	N/A		N/A	1
NESS, KIMBERLY	NES0001	1057 S SEVENTH ST	Single	N/A		N/A	1
HILL, DALE D	HIL0046	1058 S SEVENTH ST	Single	N/A		N/A	1
GONZALEZ, JUAN ANTONIO	GON0011	1059 D ST	Single	N/A		N/A	1
PERKINS, KEN	PER0024	106 INDEP WAY	Single	N/A		N/A	1
ACOSTA, SALVADOR	ACO0001	1060 EVERGREEN DR	Single	N/A		N/A	1
MACIAS, ROSA	MAC0003	1062 D ST	Single	N/A		N/A	1
O'CONNOR, PATRICK	O'C0002	1063 E ST	Single	N/A		N/A	1
CHAPPELL, CORBY	CHA0006	1063 RANDALL WAY	Single	N/A		N/A	1
THORNE, GEORGE D	THO0029	1064 RANDALL WAY	Single	N/A		N/A	1
POLK COMM DEVLPMNT CORP,	POL0058	1065 EVERGREEN DR	Single	N/A		N/A	1
BOATWRIGHT, JERRY	BOA0001	1070 MONMOUTH ST	Single	N/A		N/A	1
RHOADS, FERNE *	RHO0002	1073 S SIXTH ST	Single	N/A		N/A	1
WOODS, LESTER	WOO0024	1074 S FOURTH ST	Single	N/A		N/A	1
LOPEZ, ROSA	LOP0003	1074 S SIXTH ST	Single	N/A		N/A	1
REYES, THOMAS	REY0013	1075 S FOURTH ST	Single	N/A		N/A	1
ZWAAGSTRA, BEVERLY	ZWA0002	1076 E ST	Single	N/A		N/A	1
ARCHULETTA, RAYMOND	ARC0002	1077 S SEVENTH ST	Single	N/A		N/A	1
HOFFSTETTER, CHRIS	HOF0009	109 S SECOND ST	Single	N/A		N/A	1
WOOD, LARRY	WOO0014	1093 S SIXTH ST	Single	N/A		N/A	1
DRAHN, NORA & KARAN	DRA0001	1094 S SIXTH ST	Single	N/A		N/A	1
NAJAR, TERESA	NAJ0003	1095 S FOURTH ST	Single	N/A		N/A	1
MC INTYRE, MICHELE L	MCI0002	1097 S SEVENTH ST	Single	N/A		N/A	1
STANFIELD, NORA	STA0013	1098 S SEVENTH ST	Single	N/A		N/A	1
RODRIGUEZ, SALVADOR & E	ROD0025	1104 S SIXTH ST	Single	N/A		N/A	1
WAGNER, JULIE S	WAG0007	1105 MARIGOLD DR	Single	N/A		N/A	1
COCKCROFT, KELLIE	COC0004	1107 S SEVENTH ST	Single	N/A		N/A	1
CARRILLO, MARIA	CAR0021	111 GUN CLUB RD	Single	N/A		N/A	1
LECLERC, JEFF	LEC0002	111 LOG CABIN ST	Single	N/A		N/A	1
WARNEY, A JEAN	WAR0006	111 S NINTH ST	Single	N/A		N/A	1
HARDEN, CRAIG	HAR0024	111 S THIRD ST	Single	N/A		N/A	1
ALVAREZ JR, GUADALUPE G	ALV0003	1110 S FOURTH ST	Single	N/A		N/A	1
PEAK JR, WILLIAM	PEA0002	1115 S FOURTH ST	Single	N/A		N/A	1
HENDERSON, BROCK	HEN0009	112 GUN CLUB RD	Single	N/A		N/A	1
EDIGER, DONALD G	EDI0002	112 S SIXTH ST	Single	N/A		N/A	1
SHERMAN, NICHOLAS	SHE0007	1123 E ST	Single	N/A		N/A	1
MC KENNA, ALEXIS	MCK0007	1123 S SIXTH ST	Single	N/A		N/A	1
JOLIFFE, GREG	JOL0002	1124 RANDALL WAY	Single	N/A		N/A	1
CARRILLO, ROLANDO	CAR0047	1124 S SIXTH ST	Single	N/A		N/A	1
WOOD, RICHARD & LISA JENM	WOO0016	1125 MARIGOLD DR	Single	N/A		N/A	1
MONTGOMERY, VERLYN	MON0002	1125 RANDALL WAY	Single	N/A		N/A	1
HAND JR, GERALD E	HAN0025	1125 S FOURTH ST	Single	N/A		N/A	1
CORONADO, TRISSYA	COR0008	1127 S SEVENTH ST	Single	N/A		N/A	1
CRESON, BRANDON & BEATRIZ	CRE0013	1128 S SEVENTH ST	Single	N/A		N/A	1
SMITH, SCOTT	SMI0008	1130 D ST	Single	N/A		N/A	1
HOUSE, NAMEUM	HOU0002	1130 S FOURTH ST	Single	N/A		N/A	1
FARNSTROM, BEN & KELLY	FAR0026	1135 MARIGOLD DR	Single	N/A		N/A	1
SUMPTER, STAN	SUM0002	1135 MONMOUTH ST	Single	N/A		N/A	1
DYER, PAUL W	DYE0001	114 LOG CABIN ST	Single	N/A		N/A	1
WHITE, JAMES R	WHI0005	114 WALNUT ST	Single	N/A		N/A	1
VINER, TERRY	VIN0002	1143 D ST	Single	N/A		N/A	1
SCHEIRMAN, JONATHAN & L	SCH0050	1143 E ST	Single	N/A		N/A	1
EVEY, DAN	EVE0001	1144 RANDALL WAY	Single	N/A		N/A	1
AMADOR, RALPH	AMA0023	1145 DALE CT	Single	N/A		N/A	1
GONZALES, SALOMON	GON0006	1145 MONMOUTH ST	Single	N/A		N/A	1
SILVA, JAIME M	SIL0005	1147 S SEVENTH ST	Single	N/A		N/A	1
LOWERY, DANIEL L	LOW0002	1148 S SEVENTH ST	Single	N/A		N/A	1

CUSTOMER	ID #	ADDRESS	Facility Type	Building	Other	Total	ERU'S
				Impervious Area (SF)	Impervious Area (SF)	Impervious Area (SF)	
WORTHINGTON, PAUL *	WOR0001	115 G ST	Single	N/A		N/A	1
		115 INDEP WAY	Single	N/A		N/A	1
BROOKS, LOREN	BRO0055	115 S SEVENTH ST	Single	N/A		N/A	1
KIRBY, ALICE	KIR0003	115 S SIXTH ST	Single	N/A		N/A	1
SANDBAL, CARLOS & MARIA	SAN0007	1150 D ST	Single	N/A		N/A	1
NEELY, ROBIN K	NEE0001	1150 KYLE CT	Single	N/A		N/A	1
OHREN, GARY & JUDITH	OHR0001	1150 SCOTT CT	Single	N/A		N/A	1
MC MAINS, ROBIN JO	MCM0005	1154 S SIXTH ST	Single	N/A		N/A	1
AMADOR, JUAN F & NORMA E	AMA0022	1155 DALE CT	Single	N/A		N/A	1
KENYON, DEBRA A *	KEN0005	1155 KYLE CT	Single	N/A		N/A	1
PAULINO, SHAWN	PAU0006	1155 MARIGOLD DR	Single	N/A		N/A	1
MUNGER, MARK	MUN0003	1155 SCOTT CT	Single	N/A		N/A	1
WISDOM, ROBERT B	WIS0001	1157 S SIXTH ST	Single	N/A		N/A	1
GRAINGER-STONEBRINK, L	GRA0003	116 S SECOND ST	Single	N/A		N/A	1
MARTINEZ, HILMA	MAR0059	1160 DALE CT	Single	N/A		N/A	1
DIEHM, DEBORAH	DIE0001	1160 HOWARD CT	Single	N/A		N/A	1
GYDESEN, RICHARD	GYD0001	1160 KELLI CT	Single	N/A		N/A	1
BLASKO, TIMOTHY E	BLA0008	1160 KYLE CT	Single	N/A		N/A	1
KAISER, CARISSA L	KAI0002	1160 SCOTT CT	Single	N/A		N/A	1
& M JIMINEZ, A TRUJILLO	JIM0003	1163 E ST	Single	N/A		N/A	1
BREDESON, GLENN	BRE0005	1164 RANDALL WAY	Single	N/A		N/A	1
AMADOR, ELVIRA	AMA0001	1165 DALE CT	Single	N/A		N/A	1
FOLEY, SCOTT E	FOL0001	1165 HOWARD CT	Single	N/A		N/A	1
ALVAREZ, TERESA R	ALV0008	1165 KELLI CT	Single	N/A		N/A	1
AVILA, MARISELA	AVI0008	1165 MARIGOLD DR	Single	N/A		N/A	1
JEFFRIES, AARON L	JEF0002	1165 PICTURE ST	Single	N/A		N/A	1
JONES, LOWELL *	JON0009	1165 RANDALL WAY	Single	N/A		N/A	1
RAMIREZ, JESUS & ELODIA	RAM0010	1165 SCOTT CT	Single	N/A		N/A	1
PENA, LEONOR	PEN0003	117 WALNUT ST	Single	N/A		N/A	1
AGUIRRE, TITO A	AGU0003	1170 D ST	Single	N/A		N/A	1
BEST, GARY L	BES0001	1170 DALE CT	Single	N/A		N/A	1
MUNCRIEF, DONNA & DONALD	MUN0006	1170 HOWARD CT	Single	N/A		N/A	1
RICKARDS, MIKE	RIC0009	1170 KELLI CT	Single	N/A		N/A	1
GROESBECK, JOHN H	GRO0006	1170 PICTURE ST	Single	N/A		N/A	1
ALLEN, JARED	ALL0008	1170 SCOTT CT	Single	N/A		N/A	1
VEGA, FRANCISCO	VEG0003	1173 S SIXTH ST	Single	N/A		N/A	1
DUNBAR, ELAINE & MARK	DUN0006	1174 S SIXTH ST	Single	N/A		N/A	1
HUCKABY, BECKY	HUC0001	1175 D ST	Single	N/A		N/A	1
SHOWELL, GREG	SHO0005	1175 DALE CT	Single	N/A		N/A	1
SASSOR, JULIE	SAS0001	1175 HOWARD CT	Single	N/A		N/A	1
ANDERSON, SUNNY J	AND0019	1175 KELLI CT	Single	N/A		N/A	1
BRADFORD, KIRSTEN	BRA0008	1175 KYLE CT	Single	N/A		N/A	1
GRIFFIN, RETA	GRI0001	1175 PICTURE ST	Single	N/A		N/A	1
SIL, NARASINGHA P	SIL0002	1175 SCOTT CT	Single	N/A		N/A	1
SIEVERS, M & B	SIE0001	1177 S SEVENTH ST	Single	N/A		N/A	1
WARREN, JENNIFER C	WAR0029	1178 S SEVENTH ST	Single	N/A		N/A	1
HILL, TIM & DRINA	HIL0090	1180 D ST	Single	N/A		N/A	1
HANSON, PHILIP & KIM	HAN0021	1180 HOWARD CT	Single	N/A		N/A	1
GILBREATH, DEE	GIL0013	1180 KELLI CT	Single	N/A		N/A	1
YOUNG, JAMES E	YOU0013	1180 SCOTT CT	Single	N/A		N/A	1
RANDOLPH, BETTY E	RAN0005	1183 E ST	Single	N/A		N/A	1
ALVAREZ, RAFAEL S	ALV0006	1184 RANDALL WAY	Single	N/A		N/A	1
CYPHERT JR, RICHARD	CYP0001	1185 HOWARD CT	Single	N/A		N/A	1
VENEGAS, CARLOTA & FELIX	VEN0009	1185 KELLI CT	Single	N/A		N/A	1
MATYE-BAKER, BARBARA J	MAT0017	1185 MARIGOLD DR	Single	N/A		N/A	1
AYON, AGUSTIN	AYO0003	1185 RANDALL WAY	Single	N/A		N/A	1
BROWN, HOMER	BRO0026	1186 E ST	Single	N/A		N/A	1
OCHOA, TIMOTEO	OCH0007	1190 D ST	Single	N/A		N/A	1
REYNOLDS, JEFFREY R	REY0008	1190 PICTURE ST	Single	N/A		N/A	1
SPONG, BEN D	SPO0001	1194 S SIXTH ST	Single	N/A		N/A	1
SWARENGIN, CAMERON B	SWE0002	1197 S SEVENTH ST	Single	N/A		N/A	1
PEDRAZA, JUVENTINO	PED0004	1198 S SEVENTH ST	Single	N/A		N/A	1
TREVINO, DELMIRO	TRE0005	12 MAPLE CT	Single	N/A		N/A	1
GIFFORD, EDDIE	GIF0001	1201 MONMOUTH ST	Single	N/A		N/A	1
GREGORY, LINDA J	GRE0008	1202 S FOURTH ST	Single	N/A		N/A	1
HENDRICKSON, KELLEN	HEN0017	1203 RIVER OAK RD	Single	N/A		N/A	1
JIMENEZ, ELIAS	JIM0002	1203 S FOURTH ST	Single	N/A		N/A	1
ERICKSEN, FLORY *	ERI0003	1203 S SIXTH ST	Single	N/A		N/A	1
HOEM, MERLE	HOE0002	1204 S FOURTH ST	Single	N/A		N/A	1
BIRCHMEIR, REBECCA	BIR0003	1204 S SIXTH ST	Single	N/A		N/A	1
CUMMING, JACQUE	CUM0002	1205 RIVER OAK RD	Single	N/A		N/A	1
CAMERO, RICK	CAM0003	1205 S FOURTH ST	Single	N/A		N/A	1
POWER, KEN	POW0002	1206 BRIAR RD	Single	N/A		N/A	1
RODRIGUEZ, JUAN	ROD0007	1206 S FOURTH ST	Single	N/A		N/A	1
HALL, TOM	HAL0009	1207 BRIAR RD	Single	N/A		N/A	1
FAULKNER, SONYA	FAU0004	1207 S SEVENTH ST	Single	N/A		N/A	1
BULLINGTON, JUDY B	BUL0001	1208 BRIAR RD	Single	N/A		N/A	1
DESOER, DEBBY	DES0001	1208 S FOURTH ST	Single	N/A		N/A	1
HOLT, MIKE	HOL0010	1208 S SEVENTH ST	Single	N/A		N/A	1

CUSTOMER	ID #	ADDRESS	Facility Type	Building	Other	Total	ERU'S
				Impervious Area (SF)	Impervious Area (SF)	Impervious Area (SF)	
MAY, GARY A	MAY0003	1209 BRIAR RD	Single	N/A		N/A	1
PAGE, CONNIE	PAG0003	1209 E ST	Single	N/A		N/A	1
SOTO, ELPIDIA & RAYMOND	SOT0001	121 S NINTH ST	Single	N/A		N/A	1
DOAK, ANNE	DOA0001	1211 D ST	Single	N/A		N/A	1
AMEZCUA, JAVIER	AME0001	1211 HEMLOCK LP	Single	N/A		N/A	1
MARSHALL, TAMARA	MAR0041	1212 E ST	Single	N/A		N/A	1
AVILA, JOSE	AVI0001	1212 HEMLOCK LP	Single	N/A		N/A	1
BRADLEY, P J	BRA0007	1212 NORTHGATE DR	Single	N/A		N/A	1
WILLIAMSON, MELODY	WIL0008	1213 HEMLOCK LP	Single	N/A		N/A	1
FRYER, LINDA	FRY0003	1213 S SIXTH ST	Single	N/A		N/A	1
CHAVEZ, AMY & MARTIN	CHA0018	1214 HEMLOCK LP	Single	N/A		N/A	1
HEIN, L VANDAGRIFF & G	HEI0006	1214 S SIXTH ST	Single	N/A		N/A	1
GARRETT, RICHARD	GAR0012	1215 HEMLOCK LP	Single	N/A		N/A	1
BURCHETT, JENNIFER	BUR0016	1216 BRIAR RD	Single	N/A		N/A	1
MEDRANO, HIPOLITO L	MED0009	1216 HEMLOCK LP	Single	N/A		N/A	1
FEDERAL VETERANS ADMIN,	FED0001	1217 BRIAR RD	Single	N/A		N/A	1
RIVERA, GINA & MIGUEL	RIV0005	1217 HEMLOCK LP	Single	N/A		N/A	1
ROGERS, LINDA & KEVIN	ROG0001	1217 S SEVENTH ST	Single	N/A		N/A	1
CHAVEZ, MARGARITO	CHA0025	1218 BRIAR RD	Single	N/A		N/A	1
CHASE, CHARLES	CHA0002	1218 HEMLOCK LP	Single	N/A		N/A	1
ROBB, SYLVIA & JEFF	ROB0046	1218 S SEVENTH ST	Single	N/A		N/A	1
BARRIOS, MISTY	BAR0047	1219 BRIAR RD	Single	N/A		N/A	1
RETTKE, JENNY L	RET0002	1219 HEMLOCK LP	Single	N/A		N/A	1
LITTLE, ROGER	LIT0001	122 S NINTH ST	Single	N/A		N/A	1
LODGE, MICHAEL & NANCY *	LOD0001	1220 D ST	Single	N/A		N/A	1
RAMOS, GLORIA	RAM0013	1220 HEMLOCK LP	Single	N/A		N/A	1
DIAZ, ESPERANZA	DIA0005	1221 HEMLOCK LP	Single	N/A		N/A	1
WARNER, RONALD A	WAR0017	1222 E ST	Single	N/A		N/A	1
SCHROEDER, MARIANNE	SCH0011	1222 HEMLOCK LP	Single	N/A		N/A	1
ROBINSON, DAVID	ROB0008	1223 HEMLOCK LP	Single	N/A		N/A	1
HILDERBRAND, , BROOKE	HIL0110	1223 RIVER OAK RD	Single	N/A		N/A	1
ROBINSON, HAHNS	ROB0038	1223 S SIXTH ST	Single	N/A		N/A	1
TRUJILLO, ADRIAN	TRU0011	1224 HEMLOCK LP	Single	N/A		N/A	1
TRAVIS, HEATHER	TRA0005	1224 S SIXTH ST	Single	N/A		N/A	1
CORONADO, ROBERT	COR0003	1225 HEMLOCK LP	Single	N/A		N/A	1
HAUGEN, SARAH	HAU0001	1225 MARIGOLD DR	Single	N/A		N/A	1
COEN, SALLY	COE0001	1227 BRIAR RD	Single	N/A		N/A	1
JEWETT, VICKY	JEW0001	1227 HEMLOCK LP	Single	N/A		N/A	1
AGUILAR, JOSE S	AGU0006	1227 S SEVENTH ST	Single	N/A		N/A	1
WALLEN, TIYAH	WAL0032	1228 S SEVENTH ST	Single	N/A		N/A	1
COGGINS, MICHAEL	COG0003	1229 BRIAR RD	Single	N/A		N/A	1
GHASEDI, PAYMON	GHA0002	1229 HEMLOCK LP	Single	N/A		N/A	1
URRUTIA, OCTAVIO	URR0001	123 RIVER OAK RD	Single	N/A		N/A	1
MÁTTSON, GERALD	MAT0005	1230 D ST	Single	N/A		N/A	1
ZAUNER, CHRIS	ZAU0001	1230 HEMLOCK LP	Single	N/A		N/A	1
NEWBERG, WENDY	NEW0014	1231 HEMLOCK LP	Single	N/A		N/A	1
DALEY, KRISTY K	DAL0004	1232 HEMLOCK LP	Single	N/A		N/A	1
JOHNSTON, LORI	JOH0035	1232 NORTHGATE DR	Single	N/A		N/A	1
HARRIMAN, PHYLLIS	HAR0017	1233 D ST	Single	N/A		N/A	1
CANUEL, KAREN	CAN0006	1233 HEMLOCK LP	Single	N/A		N/A	1
HILLIGOSS HOMES,	HIL0103	1233 S SIXTH ST	Single	N/A		N/A	1
EMMERT, DANIELLE D	EMM0002	1234 HEMLOCK LP	Single	N/A		N/A	1
BRAA, KYLE	BRA0014	1234 S SIXTH ST	Single	N/A		N/A	1
KOHANEK, CRAIG	KOH0001	1235 HEMLOCK LP	Single	N/A		N/A	1
LOBATO, SANDRA	LOB0002	1235 MONMOUTH ST	Single	N/A		N/A	1
NARVAEZ, JUAN	NAR0001	1236 HEMLOCK LP	Single	N/A		N/A	1
MEZA, RAMON	MEZ0003	1237 BRIAR RD	Single	N/A		N/A	1
STOVALL, ROY L *	STO0004	1237 HEMLOCK LP	Single	N/A		N/A	1
PEDERSEN, VALERIE	PED0003	1237 S SEVENTH ST	Single	N/A		N/A	1
ANDERSON, DAVID A & GAYLE	AND0021	1238 S SEVENTH ST	Single	N/A		N/A	1
BOYLES, JEFFREY	BOY0004	1239 BRIAR RD	Single	N/A		N/A	1
SMITH, SHIRLEY	SMI0006	1239 HEMLOCK LP	Single	N/A		N/A	1
HAMMOND, DANIEL	HAM0018	1240 E ST	Single	N/A		N/A	1
HERNANDEZ, ANGELICA	HER0014	1241 HEMLOCK LP	Single	N/A		N/A	1
RUSSELL, STEVEN J	RUS0011	1242 D ST	Single	N/A		N/A	1
ROGERS, DENNIS	ROG0003	1242 HEMLOCK LP	Single	N/A		N/A	1
CARTER, JAN	CAR0018	1243 D ST	Single	N/A		N/A	1
JOHNSON, DEAN	JOH0046	1243 S SIXTH ST	Single	N/A		N/A	1
GREEN, GARY W	GRE0007	1244 HEMLOCK LP	Single	N/A		N/A	1
ESTRADA, AZUCENA	EST0011	1244 S SIXTH ST	Single	N/A		N/A	1
OROZCO, M VERONICA	ORO0005	1245 HEMLOCK LP	Single	N/A		N/A	1
LINDSETH, JAMES	LIN0010	1245 MARIGOLD DR	Single	N/A		N/A	1
RINCON, GUADALUPE	RIN0005	1245 WILDFANG DR	Single	N/A		N/A	1
AZUA, GUADALUPE	AZU0001	1246 HEMLOCK LP	Single	N/A		N/A	1
CAUDILLO, GREGORIO	CAU0006	1247 HEMLOCK LP	Single	N/A		N/A	1
GARCIA, HILARIO	GAR0047	1247 S SEVENTH ST	Single	N/A		N/A	1
ARNDT, KEVIN SAVIN & AMY	ARN0006	1248 HEMLOCK LP	Single	N/A		N/A	1
BISKEY, BONNIE	BIS0004	1248 S SEVENTH ST	Single	N/A		N/A	1
CRUTSINGER, KIMBERLY A	CRU0002	1249 HEMLOCK LP	Single	N/A		N/A	1

CUSTOMER	ID #	ADDRESS	Facility Type	Building	Other	Total	ERU'S
				Impervious Area (SF)	Impervious Area (SF)	Impervious Area (SF)	
CASTLE CREEK HOMES,	CAS0029	125 INDEP WAY	Single	N/A		N/A	1
ROUNDS, ORLEY	ROU0002	125 S SEVENTH ST	Single	N/A		N/A	1
HARKINS, DIANE	HAR0022	1250 HEMLOCK LP	Single	N/A		N/A	1
IBARRA, JOSE	IBA0002	1250 PICTURE ST	Single	N/A		N/A	1
MADERO, CARLOS	MAD0002	1250 WILDFANG DR	Single	N/A		N/A	1
JACK, CHAYA	JAC0016	1251 HEMLOCK LP	Single	N/A		N/A	1
LANDEROS, JUAN	LAN0008	1252 HEMLOCK LP	Single	N/A		N/A	1
RAGAN, JENNIFER	RAG0001	1252 NORTHGATE DR	Single	N/A		N/A	1
MONRROY, MARGARITA	MON0009	1253 HEMLOCK LP	Single	N/A		N/A	1
MERRIFIELD, MARJORIE	MER0011	1253 S SIXTH ST	Single	N/A		N/A	1
FARNSTROM, ALEX	FAR0021	1254 HEMLOCK LP	Single	N/A		N/A	1
CLINTON, OLIVER	CLI0003	1254 MONMOUTH ST	Single	N/A		N/A	1
PRINCE, DAVID & DOLORES	PRI0010	1254 S SIXTH ST	Single	N/A		N/A	1
SANDOVAL, MARICELA	SAN0021	1255 HEMLOCK LP	Single	N/A		N/A	1
CANTU, ARTURO	CAN0003	1255 MONMOUTH ST	Single	N/A		N/A	1
DE ROBLES, RACHEL	DER0007	1257 S SEVENTH ST	Single	N/A		N/A	1
SHROCK, MARILEA	SHR0001	1258 D ST	Single	N/A		N/A	1
ALSLEBEN, JEANNE	ALS0001	1258 S SEVENTH ST	Single	N/A		N/A	1
PERKINS, KEN	PER0025	128 INDEP WAY	Single	N/A		N/A	1
THURSTON, LEWIS D	THU0003	1281 PINE CT	Single	N/A		N/A	1
SAWYER, JIMMY	SAW0001	1282 PINE CT	Single	N/A		N/A	1
BURNETT, LYNNE	BUR0004	1283 PINE CT	Single	N/A		N/A	1
BARRY, TIMOTHY P	BAR0042	1283 S SIXTH ST	Single	N/A		N/A	1
BELL, HOLLY	BEL0001	1284 MONMOUTH ST	Single	N/A		N/A	1
BARBA, CARMEN	BAR0009	1284 PINE CT	Single	N/A		N/A	1
ANDERSON, DENISE	AND0030	1284 S SIXTH ST	Single	N/A		N/A	1
KEARNEY, SARAH	KEA0001	1285 MARIGOLD DR	Single	N/A		N/A	1
PINEDA, KATHY	PIN0001	1285 PICTURE ST	Single	N/A		N/A	1
VELA, MARIA J	VEL0006	1285 PINE CT	Single	N/A		N/A	1
LEOS, RACHEL	LEO0006	1285 WILDFANG DR	Single	N/A		N/A	1
COONS, DAVID	COO0013	1286 PINE CT	Single	N/A		N/A	1
GUTHRIE, DEBORAH ANN	GUT0002	1267 PINE CT	Single	N/A		N/A	1
SCOTT, JOSH & MARIE	SCO0014	1267 S SEVENTH ST	Single	N/A		N/A	1
MERAS, JOSEFINA	MER0008	1268 PINE CT	Single	N/A		N/A	1
MARTINEZ, PAULO & ANGELA	MAR0056	1268 S SEVENTH ST	Single	N/A		N/A	1
VILLWOCK, JANICE	VIL0004	1269 PINE CT	Single	N/A		N/A	1
HUBBARD, EVELYN J	HUB0002	1270 PICTURE ST	Single	N/A		N/A	1
DIAZ, ESPEDITO	DIA0001	1270 PINE CT	Single	N/A		N/A	1
KRAMER, CARL	KRA0001	1271 MONMOUTH ST	Single	N/A		N/A	1
WILSON, BRUCE	WIL0009	1271 PINE CT	Single	N/A		N/A	1
CAMP, MARY ANNE	CAM0005	1272 B ST	Single	N/A		N/A	1
BRUMBELOW, KELLY	BRU0007	1272 NORTHGATE DR	Single	N/A		N/A	1
SETTERS, LEONIA	SET0002	1274 C ST	Single	N/A		N/A	1
MOSER, STEVEN F	MOS0002	1275 B ST	Single	N/A		N/A	1
OCHOA, JOSE	OCH0004	1276 D ST	Single	N/A		N/A	1
ST PIERRE, AARON	ST 0002	1276 E ST	Single	N/A		N/A	1
NICHOLSON, JACKIE	NIC0008	1277 C ST	Single	N/A		N/A	1
MC CLELLAN, JAMES J	MCC0001	1277 D ST	Single	N/A		N/A	1
GARCIA, ESPERANZA	GAR0054	1283 S SIXTH ST	Single	N/A		N/A	1
SMITH, TODD	SMI0045	1284 MONMOUTH ST	Single	N/A		N/A	1
TISH, JASON D	TIS0002	1285 MARIGOLD DR	Single	N/A		N/A	1
HARTLINE, PAUL A	HAR0019	1285 PICTURE ST	Single	N/A		N/A	1
PEARSON, BRENDA	PEA0003	1285 WILDFANG DR	Single	N/A		N/A	1
DOURIS, ANTHONY J	DOU0003	1287 MONMOUTH ST	Single	N/A		N/A	1
SOUKUP, JUDITH	SOU0001	1288 C ST	Single	N/A		N/A	1
CORONADO, RAYMOND	COR0001	129 OAK ST	Single	N/A		N/A	1
PAPE, CASEY	PAP0002	1291 C ST	Single	N/A		N/A	1
MC LEAN, AMBER & TONY	MCL0016	1292 NORTHGATE DR	Single	N/A		N/A	1
ELLIOTT, JAMEE S	ELL0012	1295 B ST	Single	N/A		N/A	1
PEERSON, ANNE	PEE0002	1300 C ST	Single	N/A		N/A	1
MOOTHART, DEBRA	MOO0011	1300 MONMOUTH ST	Single	N/A		N/A	1
OROZCO, HERLINDA & GILBER	ORO0010	1300 S FOURTH ST	Single	N/A		N/A	1
HOFFMAN, GERALD H	HOF0002	1302 B ST	Single	N/A		N/A	1
CHASE, MARGARET D	CHA0022	1302 NORTHGATE DR	Single	N/A		N/A	1
BONNETT, WANDA	BON0001	1302 S FOURTH ST	Single	N/A		N/A	1
DAVIS, PAULA L	DAV0024	1304 S FOURTH ST	Single	N/A		N/A	1
WHITMORE, DIANE & AARON	WHI0023	1305 MARIGOLD DR	Single	N/A		N/A	1
DONALDSON, EDWINA	DON0001	1305 WILDFANG DR	Single	N/A		N/A	1
WHEELER, RUSTI	WHE0004	1308 S FOURTH ST	Single	N/A		N/A	1
WATERBURY, BARBARA	WAT0017	1307 NORTHGATE DR	Single	N/A		N/A	1
FITTERER, BRIAN L	FIT0011	1308 W MATTHEW	Single	N/A		N/A	1
VOGT, ERMA	VOG0001	1309 C ST	Single	N/A		N/A	1
OMLID, ALLISON *	OML0001	1309 RHODA LN	Single	N/A		N/A	1
MONTANO, ARACELI	MON0004	1310 WILLIAMS ST	Single	N/A		N/A	1
JOHNSON, BETTY	JOH0002	1311 B ST	Single	N/A		N/A	1
MORTON, VICTOR & MARILYN*	MOR0008	1312 B ST	Single	N/A		N/A	1
MEZA, MARICELA	MEZ0005	1312 NORTHGATE DR	Single	N/A		N/A	1
PRESTON, FRED	PRE0003	1315 MARIGOLD DR	Single	N/A		N/A	1
JOHNSON, MARY	JOH0001	1315 WILDFANG DR	Single	N/A		N/A	1

CUSTOMER	ID #	ADDRESS	Facility Type	Building Impervious Area (SF)	Other Impervious Area (SF)	Total Impervious Area (SF)	ERU'S
ZARATE, ALICIA	ZAR0003	1316 C ST	Single	N/A		N/A	1
FLUGUM, RACHEL	FLU0001	1317 NORTHGATE DR	Single	N/A		N/A	1
MULHOLLAND, MARK	MUL0001	1317 RHODA LN	Single	N/A		N/A	1
RUMMELL, ROBERT S	RUM0001	1318 RHODA LN	Single	N/A		N/A	1
STUTZMAN, TERRY	STU0019	1320 MONMOUTH ST	Single	N/A		N/A	1
MOSCHETTI, ALEXANDER	MOS0001	1320 PICTURE ST	Single	N/A		N/A	1
BARKER, DAN	BAR0001	1320 RICHARD CT	Single	N/A		N/A	1
WATKINS, KEVIN	WAT0001	1320 WILLIAMS ST	Single	N/A		N/A	1
ERICKSON, LILA	ERI0002	1322 MONMOUTH ST	Single	N/A		N/A	1
ESCORCIA, FILIBERTO P	ESC0005	1322 NORTHGATE DR	Single	N/A		N/A	1
KEEN, FRANK	KEE0001	1323 B ST	Single	N/A		N/A	1
ROWLAND, GAYLE	ROW0003	1323 C ST	Single	N/A		N/A	1
OCAMPO, MAURICIO	OCA0001	1323 S SIXTH ST	Single	N/A		N/A	1
BARBA, SILVANO	BAR0002	1324 RHODA LN	Single	N/A		N/A	1
GARCIA, BULMARO	GAR0044	1324 S SIXTH ST	Single	N/A		N/A	1
CEDILLO, RENE	CED0001	1325 PICTURE ST	Single	N/A		N/A	1
DIXON, LARRY	DIX0001	1325 RHODA LN	Single	N/A		N/A	1
LYONS, DEBORAH	LYO0003	1325 RICHARD CT	Single	N/A		N/A	1
HANSEN, JACK & ETHEL	HAN0032	1325 RIVER OAK RD	Single	N/A		N/A	1
COKER, DEBRA	COK0008	1325 WILDFANG DR	Single	N/A		N/A	1
BLAGG, DOROTHY E	BLA0009	1326 RIVER OAK RD	Single	N/A		N/A	1
BROWN, KENT & MANDY	BRO0056	1327 NORTHGATE DR	Single	N/A		N/A	1
CHAMBERS, ELLEN *	CHA0027	1327 S SEVENTH ST	Single	N/A		N/A	1
MORRIS, PHILIP T	MOR0024	1328 BRIAR RD	Single	N/A		N/A	1
GOLDFEDER, PERRY	GOL0002	1328 S SEVENTH ST	Single	N/A		N/A	1
HARDY, DOROTHY	HAR0052	1329 BRIAR RD	Single	N/A		N/A	1
KEEN, JENNIFER	KEE0007	1330 C ST	Single	N/A		N/A	1
HAGNESS, PATRICIA G	HAG0003	1330 PICTURE ST	Single	N/A		N/A	1
WALTERS, FREDERICK L *	WAL0015	1330 RICHARD CT	Single	N/A		N/A	1
PERKINS, TINA D	PER0004	1330 WILLIAMS ST	Single	N/A		N/A	1
GARCIA, ARNOLD & CLAUDETT	GAR0034	1332 B ST	Single	N/A		N/A	1
HULL, JEREMY	HUL0001	1332 NORTHGATE DR	Single	N/A		N/A	1
AMIDON, RICHARD	AMI0001	1333 RHODA LN	Single	N/A		N/A	1
WALLACE, JAMES T	WAL0003	1334 RHODA LN	Single	N/A		N/A	1
SPICER, ESTHER A	SPI0001	1335 PICTURE ST	Single	N/A		N/A	1
		1335 RICHARD CT	Single	N/A		N/A	1
LOCKWOOD, WADE	LOC0001	1335 WILDFANG DR	Single	N/A		N/A	1
VITALE, CINDY	VIT0001	1337 C ST	Single	N/A		N/A	1
HARGETT, KIP & HEATHER	HAR0054	1337 NORTHGATE DR	Single	N/A		N/A	1
HERITAGE HOMES,	HER0016	1337 S SEVENTH ST	Single	N/A		N/A	1
		1338 S SEVENTH ST	Single	N/A		N/A	1
BROWN, KIM	BRO0041	1340 PICTURE ST	Single	N/A		N/A	1
HART, RUTH	HAR0002	1340 RICHARD CT	Single	N/A		N/A	1
BRADLEY, ARON D	BRA0013	1340 WILLIAMS ST	Single	N/A		N/A	1
CROCKER, MARIAN	CRO0011	1341 F ST	Single	N/A		N/A	1
PERRY, CHARLES	PER0015	1341 RHODA LN	Single	N/A		N/A	1
TAPIA, PEDRO	TAP0002	1342 NORTHGATE DR	Single	N/A		N/A	1
HAYNES, HOWARD	HAY0001	1343 B ST	Single	N/A		N/A	1
STEVENS, SHANNON	STE0026	1343 F ST	Single	N/A		N/A	1
BERNARD, JO ANN *	BER0009	1344 C ST	Single	N/A		N/A	1
FRENCH, MARY	FRE0011	1345 PICTURE ST	Single	N/A		N/A	1
STEELE, ROBERT L & GWEN	STE0010	1345 RICHARD CT	Single	N/A		N/A	1
PARSONS, PATRICIA AND PAT	PAR0031	1345 RIVER OAK RD	Single	N/A		N/A	1
RAMOS, JOE & MARIA	RAM0009	1345 WILDFANG DR	Single	N/A		N/A	1
TELFER, MARIETTA&MICHAEL	TEL0001	1346 RIVER OAK RD	Single	N/A		N/A	1
FREEMAN, CHEYENE	FRE0021	1347 NORTHGATE DR	Single	N/A		N/A	1
HERITAGE HOMES,	HER0017	1347 S SEVENTH ST	Single	N/A		N/A	1
ALVAREZ, VICTOR	ALV0021	1348 B ST	Single	N/A		N/A	1
JONES, JENNIFER	JON0022	1348 BRIAR RD	Single	N/A		N/A	1
		1348 S SEVENTH ST	Single	N/A		N/A	1
CARRILLO, JUAN R	CAR0048	1349 BRIAR RD	Single	N/A		N/A	1
GILLETTE III, LOUIS	GIL0007	1349 RHODA LN	Single	N/A		N/A	1
		135 INDEP WAY	Single	N/A		N/A	1
SCHMIDT, DUANE	SCH0053	135 S SEVENTH ST	Single	N/A		N/A	1
HENRY, MARY ANN	HEN0002	135 S THIRD ST	Single	N/A		N/A	1
CAMPBELL, DAN	CAM0013	1350 MONMOUTH ST	Single	N/A		N/A	1
AGUIRRE, GERARDO A	AGU0001	1350 PICTURE ST	Single	N/A		N/A	1
CLINTON, TROY	CLI0004	1350 WILLIAMS ST	Single	N/A		N/A	1
KISTLER, LAURA	KIS0001	1351 C ST	Single	N/A		N/A	1
GALUSHA, HANNA	GAL0041	1352 NORTHGATE DR	Single	N/A		N/A	1
BUSHAW, COURTNEY	BUS0006	1354 RHODA LN	Single	N/A		N/A	1
ROE, JAMES W	ROE0003	1355 WILLIAMS ST	Single	N/A		N/A	1
DIXON, MARK	DIX0007	1357 NORTHGATE DR	Single	N/A		N/A	1
		1358 S SEVENTH ST	Single	N/A		N/A	1
SCOTT, R ANDREW	SCO0005	1360 C ST	Single	N/A		N/A	1
JONES, CANDICE	JON0010	1360 MONMOUTH ST	Single	N/A		N/A	1
FALCON, SALOMON	FAL0001	1360 PICTURE ST	Single	N/A		N/A	1
LEWIS, JEFF	LEW0004	1360 WILLIAMS ST	Single	N/A		N/A	1
MAY, LADDIE	MAY0001	1361 B ST	Single	N/A		N/A	1

CUSTOMER	ID #	ADDRESS	Facility Type	Building	Other	Total	ERU'S
				Impervious Area (SF)	Impervious Area (SF)	Impervious Area (SF)	
ALVAREZ, JOSE LUIS	ALV0015	1364 RHODA LN	Single	N/A		N/A	1
WOLFE, CHRISTI C	WOL0006	1365 C ST	Single	N/A		N/A	1
BANUELOS JR, JUVENTINO	BAN0015	1365 RIVER OAK RD	Single	N/A		N/A	1
ALDRICH, A. KEITH	ALD0001	1365 WILLIAMS ST	Single	N/A		N/A	1
COOK, MIKE	COO0015	1367 NORTHGATE DR	Single	N/A		N/A	1
ALVAREZ, MARIO	ALV0022	1368 BRIAR RD	Single	N/A		N/A	1
		1368 S SEVENTH ST	Single	N/A		N/A	1
FRANDSEN, ROBIN & ANDREW	FRA0013	1369 BRIAR RD	Single	N/A		N/A	1
LARSEN, L A	LAR0011	137 WALNUT ST	Single	N/A		N/A	1
GRISWOLD, KIMBERLY	GRI0014	1370 PICTURE ST	Single	N/A		N/A	1
RODRIQUEZ, SANTOS & PATTY	ROD0001	1370 WILLIAMS ST	Single	N/A		N/A	1
LOVELADY, LEWIS J	LOV0001	1371 B ST	Single	N/A		N/A	1
MCMILLIAN, ROBERT	MCM0001	1374 C ST	Single	N/A		N/A	1
HENSLEE, JOHN A	HEN0001	1375 WILLIAMS ST	Single	N/A		N/A	1
KEITH, THOMAS	KEI0014	1377 NORTHGATE DR	Single	N/A		N/A	1
		1378 S SEVENTH ST	Single	N/A		N/A	1
VANDERBURG, NEIL E	VAN0003	1379 C ST	Single	N/A		N/A	1
BOE, JAMIE	BOE0002	138 S THIRD ST	Single	N/A		N/A	1
BURKHART, RON	BUR0014	138 WALNUT ST	Single	N/A		N/A	1
OLIVEROS, MARIA E	OLI0020	1380 MONMOUTH ST	Single	N/A		N/A	1
MOLINA, MARIA	MOL0004	1380 PICTURE ST	Single	N/A		N/A	1
MYLNECHUK, BARBARA	MYL0001	1380 WILLIAMS ST	Single	N/A		N/A	1
		1385 RIVER OAK RD	Single	N/A		N/A	1
OJEDA, DANNY	OJE0001	1385 WILLIAMS ST	Single	N/A		N/A	1
LAMBERT, RICKY L	LAM0002	1387 NORTHGATE DR	Single	N/A		N/A	1
ALAN DAY CONST,	DAY0008	1388 BRIAR RD	Single	N/A		N/A	1
HUMPHREY, STEVE P	HUM0001	1388 C ST	Single	N/A		N/A	1
CASE, JEANNETTE R	CAS0002	1388 RHODA LN	Single	N/A		N/A	1
HERITAGE HOMES,	HER0018	1388 S SEVENTH ST	Single	N/A		N/A	1
THORNSBERRY, BRIAN	THO0032	1389 BRIAR RD	Single	N/A		N/A	1
SMITH, JOSEPH F	SMI0002	1393 C ST	Single	N/A		N/A	1
SPIER, VALERIE	SPI0002	14 MAPLE CT	Single	N/A		N/A	1
REICH, ROBERT	REI0017	140 BOATLANDING	Single	N/A		N/A	1
ALLEN, CAROLINE	ALL0010	1405 RIVER OAK	Single	N/A		N/A	1
HATCHELL, R *	HAT0002	1406 RIVER OAK RD	Single	N/A		N/A	1
CASTLE CREEK HOMES,	CAS0032	1408 BRIAR RD	Single	N/A		N/A	1
ROCHEFORT, DEBRA & JUSTIN	ROC0001	1409 BRIAR RD	Single	N/A		N/A	1
		1418 S SEVENTH ST	Single	N/A		N/A	1
MASTERSON, TERRY K	MAS0001	142 OAK ST	Single	N/A		N/A	1
PERKINS, PERRY	PER0019	1426 RIVER OAK	Single	N/A		N/A	1
WOOD, WILLIAM H	WOO0013	143 RIVER OAK RD	Single	N/A		N/A	1
		144 MAIN ST S	Single	N/A		N/A	1
MEZA, DAVID & ROSA	MEZ0008	1446 RIVER OAK	Single	N/A		N/A	1
ARCHULETTA, LINDA	ARC0006	145 ASH ST	Single	N/A		N/A	1
CASTLE CREEK HOMES,	CAS0028	145 INDEP WAY	Single	N/A		N/A	1
PERKINS, KEN	PER0023	146 INDEP WAY	Single	N/A		N/A	1
NIX, WILLIAM S	NIX0001	15 LOG CABIN ST	Single	N/A		N/A	1
OLTMANN, LARRY	OLT0003	15 S FOURTH ST	Single	N/A		N/A	1
DANNEMILLER, DENNIS	DAN0004	1507 S SEVENTH ST	Single	N/A		N/A	1
BROWN, COLE & ERICA	BRO0059	1509 BRIAR RD	Single	N/A		N/A	1
DULUDE, GARY	DUL0001	1528 BRIAR RD	Single	N/A		N/A	1
TRI S CONSTRUCTION,	TRI0002	1529 BRIAR RD	Single	N/A		N/A	1
WYNGARDEN, JAY	WYN0001	154 LOG CABIN ST	Single	N/A		N/A	1
SEEFELDT, LAURA	SEE0001	1548 BRIAR RD	Single	N/A		N/A	1
VIDAL, SAN JUANA	VID0001	1549 BRIAR RD	Single	N/A		N/A	1
		155 INDEP WAY	Single	N/A		N/A	1
JARAMILLO, CHRIS	JAR0003	1565 RIVER OAK RD	Single	N/A		N/A	1
GRAHAM, MIKE	GRA0014	1568 BRIAR RD	Single	N/A		N/A	1
PEYREE, SALLY	PEY0002	1569 BRIAR RD	Single	N/A		N/A	1
ROSE JR, RICHARD	ROS0004	158 POLK ST	Single	N/A		N/A	1
ROBINSON, JOHN	ROB0048	158 S SECOND ST	Single	N/A		N/A	1
COLEMAN, ELIZABETH	COL0038	158 WALNUT ST	Single	N/A		N/A	1
KNAPP, SUZANNE	KNA0002	1589 BRIAR RD	Single	N/A		N/A	1
MUIS, ROBERT	MUI0001	159 S SECOND ST	Single	N/A		N/A	1
YOUTZY, WILBUR	YOU0004	16 LOG CABIN ST	Single	N/A		N/A	1
RODRIQUEZ, HECTOR	ROD0008	16 MAPLE CT	Single	N/A		N/A	1
BRAINARD, KATHERINE	BRA0012	16 S THIRD ST	Single	N/A		N/A	1
LEWIS, CHERYL	LEW0005	160 S NINTH ST	Single	N/A		N/A	1
PULLMAN, JEFF	PUL0001	160 S THIRD ST	Single	N/A		N/A	1
CLELAND, LARRY E	CLE0003	163 ASH ST	Single	N/A		N/A	1
THORSON, RITA	THO0028	163 D ST	Single	N/A		N/A	1
		163 GRAND ST	Single	N/A		N/A	1
		163 RIVER OAK RD	Single	N/A		N/A	1
CUELLAR, CYNTHIA	CUE0006	163 RIVER OAK RD	Single	N/A		N/A	1
CABLE, CAROL	CAB0035	164 WILLIAMS ST	Single	N/A		N/A	1
WILSON, JOSEPH	WIL0054	165 INDEP WAY	Single	N/A		N/A	1
PERKINS, KEN	PER0021	166 INDEP WAY	Single	N/A		N/A	1
J RODRIGUEZ, H TRUJILLO &	TRU0012	166 S SIXTH ST	Single	N/A		N/A	1
MATSON, CHARLOTTE	MAT0009	167 WALNUT ST	Single	N/A		N/A	1
DARNELL, JEANNA	DAR0004	170 S 16TH ST	Single	N/A		N/A	1

CUSTOMER	ID #	ADDRESS	Facility Type	Building Impervious Area (SF)	Other Impervious Area (SF)	Total Impervious Area (SF)	ERU'S
GIL, DIANA B	GIL0009	1701 MONMOUTH ST	Single	N/A		N/A	1
BIRKS, R LLOYD	BIR0004	1703 MONMOUTH ST	Single	N/A		N/A	1
FURLONG, ROBIE	FUR0001	175 INDEP WAY	Single	N/A		N/A	1
PENA, RAUL	PEN0001	18 GUN CLUB RD	Single	N/A		N/A	1
YEAGER, JO	YEA0001	18 MAPLE CT	Single	N/A		N/A	1
POTTERF, GARY	POT0003	182 PICTURE ST	Single	N/A		N/A	1
BROWN, TRINA	BRO0053	182 THORPE ST	Single	N/A		N/A	1
BONACCI, PETER & SHAWN	BON0005	183 RIVER OAK RD	Single	N/A		N/A	1
SMITH, TERESA A	SMI0041	184 RIVER OAK RD	Single	N/A		N/A	1
FREDERIC, MOSES	FRE0020	184 WALNUT ST	Single	N/A		N/A	1
CHRISTOPHER, SHERRY	CHR0003	184 WILLIAMS ST	Single	N/A		N/A	1
QUALITY PLUS INTERIORS, ANDERSON, MICHAEL	QUA0071 AND0029	185 INDEP WAY 188 G ST	Single Single	N/A N/A		N/A N/A	1 1
FUCHS, DEBBI	FUC0001	188 INDEP WAY	Single	N/A		N/A	1
LAWRENCE, ROBERT D	LAW0005	186 S NINTH ST	Single	N/A		N/A	1
RICH, WILLIAM	RIC0015	186 S SIXTH ST	Single	N/A		N/A	1
CATALANO, LAURA ANN	CAT0002	187 WALNUT ST	Single	N/A		N/A	1
GARCIA, JULIO	GAR0006	19 S SIXTH ST	Single	N/A		N/A	1
CUELLAR, ANGELA S	CUE0004	190 GUN CLUB RD	Single	N/A		N/A	1
CANTU, REYNALDO	CAN0001	190 OAK ST	Single	N/A		N/A	1
SHRYOCK, MERL	SHR0002	190 S THIRD ST	Single	N/A		N/A	1
STEVENS, PATTY	STE0018	193 GRAND ST	Single	N/A		N/A	1
MATIAS, RAYMOND	MAT0001	193 WILLIAMS ST	Single	N/A		N/A	1
KAMPPU, SUNDAY	KAM0003	195 INDEP WAY	Single	N/A		N/A	1
VASQUEZ, MONCERRAT	VAS0001	20 GUN CLUB RD	Single	N/A		N/A	1
WOITTE, DENNIS	WOI0002	20 MAPLE CT	Single	N/A		N/A	1
PPAFF, JOHN *	PFA0002	20 S FOURTH ST	Single	N/A		N/A	1
MILES, EDWIN	MIL0003	200 GUN CLUB RD	Single	N/A		N/A	1
GORNE, JEFFREY L	GOR0009	201 WILLIAMS ST	Single	N/A		N/A	1
SMITH, AMANDA	SMI0040	203 ALDER ST	Single	N/A		N/A	1
MC CANNELL, REBECCA M *	MCC0013	204 ALDER ST	Single	N/A		N/A	1
ALAN DAY CONST,	DAY0009	205 INDEP WAY	Single	N/A		N/A	1
PEIRCE %RENTAL SERV, NOEL	PEI0001	205 WILLIAMS ST	Single	N/A		N/A	1
PEDERSEN, ROBERT	PED0005	206 INDEP WAY	Single	N/A		N/A	1
MELENDY, PATRICK D	MEL0001	21 GUN CLUB RD	Single	N/A		N/A	1
WE-SIX,	WE-0003	210 PICTURE ST	Single	N/A		N/A	1
KEEN, LEONARD	KEE0006	210 S NINTH ST	Single	N/A		N/A	1
SCHUMANN, ROBERT J	SCH0061	210 WALNUT ST	Single	N/A		N/A	1
BRENEMAN, JANA S	BRE0015	211 WALNUT ST	Single	N/A		N/A	1
STROUD, DARLENE	STR0012	212 GRAND ST	Single	N/A		N/A	1
LAMBRECHT, TALITHA	LAM0005	212 PICTURE ST	Single	N/A		N/A	1
VRELL, BRUCE	VRE0001	212 S SIXTH ST	Single	N/A		N/A	1
INGERSON, JAMES	ING0002	212 THORPE ST	Single	N/A		N/A	1
LAND, LORI R	LAN0009	214 S SEVENTH ST	Single	N/A		N/A	1
PAIRAN, LYLE	PAI0001	215 ASH ST	Single	N/A		N/A	1
KUSCHNICK, CARRIE	KUS0001	215 INDEP WAY	Single	N/A		N/A	1
CARRILLO, CIPRIANO	CAR0006	215 POLK ST	Single	N/A		N/A	1
HEDEEN, CARL	HED0005	216 INDEP WAY	Single	N/A		N/A	1
HOOVER, DAVID P	HOO0001	219 BECKEN CT	Single	N/A		N/A	1
RUSSELL, FLOYD	RUS0009	22 MAPLE CT	Single	N/A		N/A	1
WEAVER, GEORGE & HAZEL	WEA0007	220 B ST	Single	N/A		N/A	1
FERSCHWEILER, GENE	FER0004	220 GUN CLUB RD	Single	N/A		N/A	1
O'DONNELL, DEAN	ODO0009	221 WALNUT ST	Single	N/A		N/A	1
WATTS, JAMES D	WAT0013	222 BOATLANDING	Single	N/A		N/A	1
ANDRADE, GONZALO	AND0031	222 PICTURE ST	Single	N/A		N/A	1
ELLIOTT, JAMES D	ELL0006	223 A ST	Single	N/A		N/A	1
PATTISON, DAVID M	PAT0008	223 ALDER ST	Single	N/A		N/A	1
LINDSKOG, ALLAN	LIN0004	223 S NINTH ST	Single	N/A		N/A	1
BADGETT, TOM	BAD0001	224 ALDER ST	Single	N/A		N/A	1
NIX, WILLIAM S	NIX0002	224 S THIRD ST	Single	N/A		N/A	1
CALDERA, ELIZABETH	CAL0004	225 INDEP WAY	Single	N/A		N/A	1
MEZA, ALBERTO	MEZ0007	226 INDEP WAY	Single	N/A		N/A	1
JACKSON, CAROL A	JAC0002	234 S SEVENTH ST	Single	N/A		N/A	1
LEWIS, NICOLE	LEW0006	235 INDEP WAY	Single	N/A		N/A	1
MONGEAU, JULIE	MON0001	235 POLK ST	Single	N/A		N/A	1
CASTLE CREEK HOMES, LETISI, FUNAKI	CAS0030 LET0001	236 INDEP WAY 238 GRAND ST	Single Single	N/A N/A		N/A N/A	1 1
BOLANOS-OROZCO, ROSA M	BOL0003	24 MAPLE CT	Single	N/A		N/A	1
PARKER, STEVE	PAR0032	24 S THIRD ST	Single	N/A		N/A	1
WRIGHT, KEITH	WRI0011	240 BOATLANDING	Single	N/A		N/A	1
KUNARD, FRED A	KUN0001	240 GRAND ST	Single	N/A		N/A	1
NUNEZ, GRACIELA	NUN0005	240 GUN CLUB RD	Single	N/A		N/A	1
OWENS, TONY L	OWE0005	240 MARSH ST	Single	N/A		N/A	1
MEDELLIN, MARY	MED0001	240 N 12TH ST	Single	N/A		N/A	1
WALLS, HAI EVONNE	WAL0031	240 S 16TH ST	Single	N/A		N/A	1
SPENCER, GEORGE H	SPE0004	240 THORPE ST	Single	N/A		N/A	1
GARCIA, ADALBERTO	GAR0050	241 GRAND ST	Single	N/A		N/A	1
		241 N 12TH ST	Single	N/A		N/A	1

CUSTOMER	ID #	ADDRESS	Facility Type	Building Impervious Area (SF)	Other Impervious Area (SF)	Total Impervious Area (SF)	ERU'S
LLOYD-DAVIES, SUZANNE E	LLO0003	241 WALNUT ST	Single	N/A		N/A	1
HINMAN, JEFFREY & CINDY	HIN0004	243 ALDER ST	Single	N/A		N/A	1
BRAY, CHARLES	BRA0011	244 ALDER ST	Single	N/A		N/A	1
JOHNSON, LYNDA	JOH0007	244 S SIXTH ST	Single	N/A		N/A	1
PARK JR, WALLACE	PAR0037	245 INDEP WAY	Single	N/A		N/A	1
THOMAS, JOHN D JR	THO0005	246 B ST	Single	N/A		N/A	1
CASTLE CREEK HOMES,	CAS0031	246 INDEP WAY	Single	N/A		N/A	1
PAULSON JR, CASPER F*	PAU0001	25 NORTHWAY ST	Single	N/A		N/A	1
MC BURNETT, JOSHUA Z	MCB0004	250 N 12TH ST	Single	N/A		N/A	1
DUCKETT, JAMES S	DUC0003	251 N 12TH ST	Single	N/A		N/A	1
SICARD, KEVIN G	SIC0003	255 C ST	Single	N/A		N/A	1
CASTLE CREEK HOMES,	CAS0028	255 INDEP WAY	Single	N/A		N/A	1
HERNANDEZ, SALVADOR	HER0012	255 POLK ST	Single	N/A		N/A	1
MOORE, JASON & STACIE	MOO0018	256 INDEP WAY	Single	N/A		N/A	1
FITTS, JESSICA	FIT0018	256 MONMOUTH ST	Single	N/A		N/A	1
HAENER, DENISE	HAE0005	258 GRAND ST	Single	N/A		N/A	1
ISENSEE, CAROL	ISE0001	26 MAPLE CT	Single	N/A		N/A	1
SWENSEN, CATHY	SWE0001	280 N 12TH ST	Single	N/A		N/A	1
NORMAN, JEFF	NOR0001	280 S FIFTH ST	Single	N/A		N/A	1
STENE, ROGER *	STE0005	280 S THIRD ST	Single	N/A		N/A	1
WARREN, SUNNY	WAR0037	281 B ST	Single	N/A		N/A	1
REED, HEATHER	REE0003	281 MONMOUTH ST	Single	N/A		N/A	1
AREVALO, MARCOS	ARE0004	281 N 12TH ST	Single	N/A		N/A	1
WHEELER, MANDY	WHE0008	283 ALDER ST	Single	N/A		N/A	1
COOLEY, GLENN	COO0009	283 S NINTH ST	Single	N/A		N/A	1
PAIRAN JR, LYLE	PAI0003	284 C ST	Single	N/A		N/A	1
RINCON, JOSE P	RIN0018	285 S THIRD ST	Single	N/A		N/A	1
ABBOTT, CRYSTAL	ABB0001	286 N MAIN ST	Single	N/A		N/A	1
EATON, DOMINICA	EAT0001	286 S SIXTH ST	Single	N/A		N/A	1
HUSTON, DONALD F	HUS0002	288 GRAND ST	Single	N/A		N/A	1
FARMER, BRUCE	FAR0029	270 N 12TH ST	Single	N/A		N/A	1
CLARK, PAMELA	CLA0005	271 N 12TH ST	Single	N/A		N/A	1
TORRES, MARIA ELENA	TOR0008	275 GRAND ST	Single	N/A		N/A	1
JOHNSON, MATT	JOH0043	275 MONMOUTH ST	Single	N/A		N/A	1
		276 INDEP WAY	Single	N/A		N/A	1
WARD, DEBRA & MICHAEL	WAR0030	28 MAPLE CT	Single	N/A		N/A	1
POLK COMM DEVLPMNT CORP,	POL0024	280 BOATLANDING	Single	N/A		N/A	1
RYAN, ROBERT *	RYA0007	280 N 12TH ST	Single	N/A		N/A	1
SKARDA, KATHY	SKA0001	281 GUN CLUB RD	Single	N/A		N/A	1
MAIN, JEREMY & JENNIFER	MAI0003	281 N 12TH ST	Single	N/A		N/A	1
ROBBEN, SARAH	ROB0049	283 N 12TH ST	Single	N/A		N/A	1
ENGBLOM, FRANCES	ENG0004	284 C ST	Single	N/A		N/A	1
HILL, DAVID	HIL0086	285 D ST	Single	N/A		N/A	1
MUNOZ, JAMES M	MUN0005	286 S SIXTH ST	Single	N/A		N/A	1
SANSOM, LYLE	SAN0003	287 C ST	Single	N/A		N/A	1
JAMES, JOSHUA	JAM0004	289 A ST	Single	N/A		N/A	1
OWRE, JIM W	OWR0001	289 G ST	Single	N/A		N/A	1
POINTER, KENNY	POI0001	289 GRAND ST	Single	N/A		N/A	1
ALANIZ, SAN JUANA	ALA0009	290 N 12TH ST	Single	N/A		N/A	1
		290 S THIRD ST	Single	N/A		N/A	1
GILBERT, MARGARET	GIL0002	290 THORPE ST	Single	N/A		N/A	1
COMPTON, CHRIS	COM0004	291 N 12TH ST	Single	N/A		N/A	1
DANIELS, LaVONNE	DAN0001	295 MONMOUTH ST	Single	N/A		N/A	1
MITZEL, DAVID & DIANA	MIT0001	296 ALBERT ST	Single	N/A		N/A	1
VELA, MANUEL R	VEL0003	30 MAPLE CT	Single	N/A		N/A	1
RINCON, LUIS	RIN0001	30 S SIXTH ST	Single	N/A		N/A	1
NEWTON, VIRGINIA	NEW0015	300 B ST	Single	N/A		N/A	1
DOWNNS, MICHAEL	DOW0004	303 N MAIN ST	Single	N/A		N/A	1
GUERNSEY, CHRIS	GUE0005	304 DAWN CT	Single	N/A		N/A	1
ALLEN, TERRY F	ALL0004	307 FIR CT	Single	N/A		N/A	1
VANDERCREEK, KRISTINA	VAN0025	310 ASH ST	Single	N/A		N/A	1
PADILLA, ROBERT T	PAD0001	310 I ST	Single	N/A		N/A	1
RIVERS, DON	RIV0002	314 S SEVENTH ST	Single	N/A		N/A	1
MEZA, FRANCISCO	MEZ0001	315 G ST	Single	N/A		N/A	1
ANDERSON, WAYNE C	AND0007	317 FIR CT	Single	N/A		N/A	1
FLECK, NORMAN AND DIANNE	FLE0004	319 LOG CABIN ST	Single	N/A		N/A	1
TANNER, EUNICE	TAN0001	319 S TENTH ST	Single	N/A		N/A	1
ISENSEE, CAROL	ISE0002	32 MAPLE CT	Single	N/A		N/A	1
PIERCE, DAWNEVE*	PIE0004	32 S THIRD ST	Single	N/A		N/A	1
GONZALES, SABAS ARENOS	GON0005	320 ASH ST	Single	N/A		N/A	1
COOPER, INGRID E	COO0001	320 GUN CLUB RD	Single	N/A		N/A	1
SANSOM, LYLE	SAN0011	321 D ST	Single	N/A		N/A	1
GIBBS, WARREN W	GIB0001	321 GUN CLUB RD	Single	N/A		N/A	1
REED, PHILIP	REE0004	323 DAWN CT	Single	N/A		N/A	1
BURGER, LEE Q	BUR0013	324 DAWN CT	Single	N/A		N/A	1
BRUMLEY, SHIRLEY	BRU0003	325 E ST	Single	N/A		N/A	1
KILFOIL, KAYE & THOMAS	KIL0003	325 STRYKER RD	Single	N/A		N/A	1
POLK COMM DEVL P CORP,	POL0055	325 WILLIAMS ST	Single	N/A		N/A	1
DIAZ-RODRIGUEZ, ANTONIO	DIA0007	330 ASH ST	Single	N/A		N/A	1

CUSTOMER	ID #	ADDRESS	Facility Type	Building	Other	Total	ERU'S
				Impervious Area (SF)	Impervious Area (SF)	Impervious Area (SF)	
RYAN, DENNIS	RYA0001	335 N MAIN ST	Single	N/A		N/A	1
REICH, TODD	REI0022	336 LOG CABIN ST	Single	N/A		N/A	1
PARMENTER, CARMEN S	PAR0006	336 S FIFTH ST	Single	N/A		N/A	1
HARDWICK, STEVE	HAR0031	336 S SEVENTH ST	Single	N/A		N/A	1
KRUPA, ANNE V	KRU0005	337 F ST	Single	N/A		N/A	1
CLARK, MICHELLE	CLA0006	338 LOG CABIN ST	Single	N/A		N/A	1
CROWSON, ROBERT C	CRO0004	339 H ST	Single	N/A		N/A	1
VILLARREAL, VICTOR	VIL0005	34 MAPLE CT	Single	N/A		N/A	1
GLADE, BRAD R	GLA0002	340 N 12TH ST	Single	N/A		N/A	1
DE JESUS-VICTORIA, LAURIE	DE 0002	341 D ST	Single	N/A		N/A	1
VELASQUEZ, MANUEL G	VEL0002	341 MONMOUTH ST	Single	N/A		N/A	1
TESCH, STACEY	TES0001	342 N MAIN ST	Single	N/A		N/A	1
AKLIN, MELINDA & GARRY	AKL0001	343 DAWN CT	Single	N/A		N/A	1
DEROWITSCH, LESLI	DER0003	343 G ST	Single	N/A		N/A	1
FALCON, JESUS	FAL0002	343 LOG CABIN ST	Single	N/A		N/A	1
CISNEROS, GUSTAVO	CIS0005	344 BUTLER ST	Single	N/A		N/A	1
TWOMEY, JOAN E	TWO0001	344 DAWN CT	Single	N/A		N/A	1
INGRAM, MARILYN	ING0001	345 S SEVENTH ST	Single	N/A		N/A	1
ALVARADO, MARIO	ALV0016	345 STRYKER RD	Single	N/A		N/A	1
GRABOTIN, OZZIE	GRA0008	347 SPRUCE CT	Single	N/A		N/A	1
CAVILEE, BARBARA	CAV0001	348 ASH ST	Single	N/A		N/A	1
GORDON, MARIAN Y	GOR0005	35 NORTHWAY ST	Single	N/A		N/A	1
CAUFIELD, KIM	CAU0007	350 A ST	Single	N/A		N/A	1
NEWBERG, ANDREW & BETTY	NEW0001	350 ASH ST	Single	N/A		N/A	1
JONES, JANELLE L	JON0020	350 E ST	Single	N/A		N/A	1
LOONEY, JOE	LOO0001	350 S TENTH ST	Single	N/A		N/A	1
MOLE, MELODY	MOL0002	355 LOG CABIN ST	Single	N/A		N/A	1
HILL, DEANNA	HIL0097	355 S THIRD ST	Single	N/A		N/A	1
REICHLIN, SOIM	REI0021	355 STRYKER RD	Single	N/A		N/A	1
DUNCAN, JUDITH F	DUN0003	357 A ST	Single	N/A		N/A	1
VOLLENDROFF, JACK E	VOL0006	357 B ST	Single	N/A		N/A	1
VEGA, DAVID	VEG0001	357 E ST	Single	N/A		N/A	1
REYNA JR, LEONCIO	REY0014	357 SPRUCE CT	Single	N/A		N/A	1
FLOYD, DOROTHY M	FLO0001	358 B ST	Single	N/A		N/A	1
GONZALEZ, GUADALUPE	GON0003	36 MAPLE CT	Single	N/A		N/A	1
BROWNELL, ROBERT L	BRO0010	360 C ST	Single	N/A		N/A	1
HUERTA, PAUL	HUE0001	360 I ST	Single	N/A		N/A	1
FARNSTROM, M O	FAR0020	360 N 12TH ST	Single	N/A		N/A	1
VAN WOERT, LUCILLE	VAN0007	360 S THIRD ST	Single	N/A		N/A	1
TWIGGS, CINDY	TWI0003	360 TALMADGE RD	Single	N/A		N/A	1
NEWTON, MRS LAURENE *	NEW0004	361 N MAIN ST	Single	N/A		N/A	1
CASEBEER, CARRIE	CAS0022	362 S FIFTH ST	Single	N/A		N/A	1
KALPAKOFF, JODI	KAL0001	362 S SEVENTH ST	Single	N/A		N/A	1
BARKER, MORRIS *	BAR0008	363 C ST	Single	N/A		N/A	1
WEED, TAFFANY	WEE0001	363 D ST	Single	N/A		N/A	1
MACHADO, MANUEL	MAC0001	363 DAWN CT	Single	N/A		N/A	1
OLIVEROS, FELIX I JR *	OLI0007	363 G ST	Single	N/A		N/A	1
BRAINARD, ROBERT	BRA0002	363 MONMOUTH ST	Single	N/A		N/A	1
OROZCO, PEDRO	ORO0008	364 D ST	Single	N/A		N/A	1
PARKER, JOSH	PAR0033	364 DAWN CT	Single	N/A		N/A	1
COLE, JAMES R	COL0023	364 S FOURTH ST	Single	N/A		N/A	1
BAULT, BOBBI	BAU0002	364 1/2 B ST	Single	N/A		N/A	1
PHILLIPS, MARGARET	PHI0003	365 MARSH ST	Single	N/A		N/A	1
JENKINS, BEATRICE	JEN0002	365 S FOURTH ST	Single	N/A		N/A	1
ZOGG, GENEVA	ZOG0001	365 S SEVENTH ST	Single	N/A		N/A	1
JANESOFSKY, FRANK	JAN0003	365 STRYKER RD	Single	N/A		N/A	1
& CHARLES CROM, L LANG	CRO0002	366 LOG CABIN ST	Single	N/A		N/A	1
NEILSON, GARY F	NEI0002	367 SPRUCE CT	Single	N/A		N/A	1
BURTON, RAFAELA	BUR0009	368 E ST	Single	N/A		N/A	1
ZEISZLER, PETER	ZEI0002	368 F ST	Single	N/A		N/A	1
BARBKNECHT, TIM & MONICA	BAR0046	368 S SIXTH ST	Single	N/A		N/A	1
STENDER, GEORGE L	STE0022	37 WALNUT ST	Single	N/A		N/A	1
ASCENCIO, FLORIBERTA	ASC0001	375 I ST	Single	N/A		N/A	1
YOST, SANDY L	YOS0002	375 N 12TH ST	Single	N/A		N/A	1
ROE, TARA	ROE0004	375 PICTURE ST	Single	N/A		N/A	1
AVILA, HELADIO	AVI0003	377 E ST	Single	N/A		N/A	1
CERVANTES, BARTOLO	CER0001	377 SPRUCE CT	Single	N/A		N/A	1
MC KEE, TONI & BRUCE	MCK0005	379 EVERGREEN DR	Single	N/A		N/A	1
PUGH, DOROTHY *	PUG0001	379 S 13TH ST	Single	N/A		N/A	1
LAGOY, SHAWNA	LAG0002	38 MAPLE CT	Single	N/A		N/A	1
BRUNING, JENNIFER	BRU0005	380 N 12TH ST	Single	N/A		N/A	1
RIES, KEN & ELSIE *	RIE0005	380 S 11TH ST	Single	N/A		N/A	1
WEST, TANAYA	WES0043	380 TALMADGE RD	Single	N/A		N/A	1
CHAVEZ, HERMILA	CHA0024	383 DAWN CT	Single	N/A		N/A	1
CARRILLO, EDUARDO	CAR0013	383 S FIFTH ST	Single	N/A		N/A	1
PARKER, DEBRA	PAR0020	384 D ST	Single	N/A		N/A	1
RYAN, IRENE (PENNY)	RYA0008	384 DAWN CT	Single	N/A		N/A	1
MENDEZ, AMADOR	MEN0003	384 S THIRD ST	Single	N/A		N/A	1
DOTTER, CHRISTINA M	DOT0001	385 B ST	Single	N/A		N/A	1

CUSTOMER	ID #	ADDRESS	Facility Type	Building	Other	Total	ERU'S
				Impervious Area (SF)	Impervious Area (SF)	Impervious Area (SF)	
SOSA, AURELIANO	SOS0006	385 I ST	Single	N/A		N/A	1
SIFUENTEZ, SILVIA	SIF0001	385 S 11TH ST	Single	N/A		N/A	1
TARAY, GEORGE & MARJORIE	TAR0003	385 S SIXTH ST	Single	N/A		N/A	1
REITER, PAUL	REI0009	385 S THIRD ST	Single	N/A		N/A	1
HORTON, MARIE	HOR0001	386 B ST	Single	N/A		N/A	1
OLTMANN, WADE	OLT0001	386 LOG CABIN ST	Single	N/A		N/A	1
TAKACS, THOMAS E	TAK0001	386 MONMOUTH ST	Single	N/A		N/A	1
NAUE, MICHAEL	NAU0001	386 S FOURTH ST	Single	N/A		N/A	1
MONTGOMERY, LaRESA F	MON0006	386 S SECOND ST	Single	N/A		N/A	1
NELSON, SHEILA*	NEL0006	386 S SIXTH ST	Single	N/A		N/A	1
HOLLAND, RUBY LEE	HOL0007	387 SPRUCE AVE	Single	N/A		N/A	1
MOOTHART, JACK	MOC0003	388 C ST	Single	N/A		N/A	1
BENNETT, BARBARA A	BEN0015	388 N MAIN ST	Single	N/A		N/A	1
OLIVEROS, PEDRO	OLI0004	388 S SEVENTH ST	Single	N/A		N/A	1
MARTIN, BARBARA	MAR0010	389 C ST	Single	N/A		N/A	1
HUFF, JOSEPH A	HUF0002	389 D ST	Single	N/A		N/A	1
BRAZIEL, NORVELL	BRA0003	389 EVERGREEN DR	Single	N/A		N/A	1
VEGA, JOSE LUIS	VEG0002	389 G ST	Single	N/A		N/A	1
MOUNG, DENNIS S	MOU0002	389 MONMOUTH ST	Single	N/A		N/A	1
LARA, MARIO	LAR0014	390 S TENTH ST	Single	N/A		N/A	1
GOFF, CHRISTI K	GOF0001	397 SPRUCE CT	Single	N/A		N/A	1
OVERHOLSER, DAVID H	OVE0001	40 GUN CLUB RD	Single	N/A		N/A	1
SHADRICK, CAROLYN	SHA0012	40 MAPLE CT	Single	N/A		N/A	1
EPPERLEY, TRENA	EPP0002	40 POLK ST	Single	N/A		N/A	1
ROLLER, DAVID E	ROL0001	40 S FOURTH ST	Single	N/A		N/A	1
HAENER, RON *	HAE0002	400 N 12TH ST	Single	N/A		N/A	1
HERRERA MACIEL, RAMON	HER0005	401 SPRUCE AVE	Single	N/A		N/A	1
NEWTON, SANDI	NEW0007	402 MAPLE DR	Single	N/A		N/A	1
GREENLEE, SUSAN & DALE	GRE0016	402 SPRUCE AVE	Single	N/A		N/A	1
VALDEZ, GEORGE	VAL0010	404 DAWN CT	Single	N/A		N/A	1
MENDOZA, MIGUEL	MENO020	404 SPRUCE AVE	Single	N/A		N/A	1
COLDWELL BANK,	COL0039	406 LOG CABIN ST	Single	N/A		N/A	1
CARTER JR, GEORGE P	CAR0011	406 SPRUCE AVE	Single	N/A		N/A	1
OLIVEROS, FELIX	OLI0019	407 STRYKER RD	Single	N/A		N/A	1
PEREZ, ARMANDO & JUANITA	PER0003	408 SPRUCE AVE	Single	N/A		N/A	1
PFAFF, TOM	PFA0003	41 S FIFTH ST	Single	N/A		N/A	1
OLTMANN, GERALDINE	OLT0004	41 S FOURTH ST	Single	N/A		N/A	1
MAXWELL, SUSAN *	MAX0001	41 S THIRD ST	Single	N/A		N/A	1
SINCLAIR, NICKY O	SIN0002	410 ASH ST	Single	N/A		N/A	1
LOPEZ, ENRIQUE NAJAR	LOP0001	410 BOATLANDING	Single	N/A		N/A	1
JOHNSON, DEAN K	JOH0016	410 WILDFANG DR	Single	N/A		N/A	1
BAKER, THOMAS & CAROLYN	BAK0016	411 MONMOUTH ST	Single	N/A		N/A	1
RISEN, CHARLES R	RIS0002	412 S TENTH ST	Single	N/A		N/A	1
HALLOWELL, JAY	HAL0003	413 C ST	Single	N/A		N/A	1
OPAGER, WILFRED R	OPA0001	413 S MAIN ST	Single	N/A		N/A	1
BARRY, DON	BAR0044	413 S THIRD ST	Single	N/A		N/A	1
TRUJILLO, HERIBERTO	TRU0008	414 N MAIN ST	Single	N/A		N/A	1
RODRIGUEZ-PEREZ, A M	ROD0016	414 S FIFTH ST	Single	N/A		N/A	1
CARPENTER, TILLIE C	CAR0009	414 S SEVENTH ST	Single	N/A		N/A	1
SORIANO, MIKE	SOR0002	414 S SIXTH ST	Single	N/A		N/A	1
YOUNG, DAVID	YOU0006	415 G ST	Single	N/A		N/A	1
STUART, WALTER	STU0005	415 S 11TH ST	Single	N/A		N/A	1
GWYNN, WILLIAM R	GWY0001	417 ASH ST	Single	N/A		N/A	1
RUSH, JUNE	RUS0017	418 S TENTH ST	Single	N/A		N/A	1
FOWLER, NANCY A *	FOW0001	420 ASH ST	Single	N/A		N/A	1
ALVARADO, PATRICIO S	ALV0013	420 BOATLANDING	Single	N/A		N/A	1
BENNETT, RICHARD R	BEN0002	420 F ST	Single	N/A		N/A	1
KILANDER, TERESA	KIL0002	420 N 13TH ST	Single	N/A		N/A	1
POLK COMM DEVLPMNT CORP,	POL0044	420 TALMADGE RD	Single	N/A		N/A	1
MANZO, JESUS	MAN0014	420 WILDFANG DR	Single	N/A		N/A	1
MARTINEZ, VERONICA	MAR0062	421 N 13TH ST	Single	N/A		N/A	1
HAMMERQUIST, VICKIE	HAM0016	424 D ST	Single	N/A		N/A	1
LEONARD, KIM D	LEO0005	424 DAWN CT	Single	N/A		N/A	1
PEARSON, LINDSAY	PEA0005	424 S TENTH ST	Single	N/A		N/A	1
STEPP, KENNETH	STE0031	4245 INDEP HWY	Single	N/A		N/A	1
NIXON, RENEE	NIX0004	425 BOATLANDING	Single	N/A		N/A	1
MC CORMICK, JIM	MCC0002	425 S 13TH ST	Single	N/A		N/A	1
AMAYA, CRESCENCIA	AMA0008	425 S EIGHTH ST	Single	N/A		N/A	1
STOUT, JUNE	STO0001	4295 INDEP HWY	Single	N/A		N/A	1
MELTON, ANGELA K	MEL0004	430 LOG CABIN ST	Single	N/A		N/A	1
MARY, ROGER F	MAR0057	4305 INDEP HWY	Single	N/A		N/A	1
FLETCHER, DIXIE	FLE0001	431 MAPLE DR	Single	N/A		N/A	1
DUEBER, SARAH	DUE0001	431 MARSH ST	Single	N/A		N/A	1
MURRAY, ROBERT J	MUR0001	432 A ST	Single	N/A		N/A	1
LOYNES, SHELLY M	LOY0001	434 S MAIN ST	Single	N/A		N/A	1
VANDERZANDEN, DAVE	VAN0049	435 MAPLE DR	Single	N/A		N/A	1
STRYKER, RENEE	STR0013	435 S 11TH ST	Single	N/A		N/A	1
LINDBLOM, DARCY	LIN0011	435 S FIFTH ST	Single	N/A		N/A	1
LAFOND, ELAINE	LAF0008	435 S MAIN ST	Single	N/A		N/A	1

CUSTOMER	ID #	ADDRESS	Facility Type	Building Impervious Area (SF)	Other impervious Area (SF)	Total Impervious Area (SF)	ERU'S
COLLIFLOWER, KEN	COL0012	436 S FOURTH ST	Single	N/A		N/A	1
AANES, JAMES	AAN0001	437 C ST	Single	N/A		N/A	1
OROZCO, PABLO	ORO0006	438 PICTURE ST	Single	N/A		N/A	1
ROBERSON, BETHANY N *	ROB0045	438 S TENTH ST	Single	N/A		N/A	1
MC MICHAEL, LINDA	MCM0014	439 LOG CABIN ST	Single	N/A		N/A	1
CULLISON, SHIRLEY	CUL0003	439 S THIRD ST	Single	N/A		N/A	1
GRIMM, GARY C	GRI0004	44 S SECOND ST	Single	N/A		N/A	1
BROWN, GERALDINE	BRO0011	440 E ST	Single	N/A		N/A	1
BOLING, DEBBIE	BOL0002	440 N 12TH ST	Single	N/A		N/A	1
RANSLAM, JANICE L	RAN0008	440 S NINTH ST	Single	N/A		N/A	1
HOCHSTETLER, MERLYN & VIV	HOC0001	440 S SEVENTH ST	Single	N/A		N/A	1
ARNOLD, CASSI	ARN0004	440 S SIXTH ST	Single	N/A		N/A	1
GRIDE, E E	GRI0005	440 S THIRD ST	Single	N/A		N/A	1
CEDILLO, ABRAHAM	CED0009	440 TALMADGE RD	Single	N/A		N/A	1
WHEELER, JENNIFER	WHE0003	441 N 13TH ST	Single	N/A		N/A	1
CRITES, ANDRIA	CRI0001	441 WILLIAMS ST	Single	N/A		N/A	1
ESCOTO, MARIA AND JOSE	ESC0002	443 S SIXTH ST	Single	N/A		N/A	1
		444 DAWN CT	Single	N/A		N/A	1
AGUIRRE, ROBIN	AGU0005	444 F ST	Single	N/A		N/A	1
		4445 INDEP HWY	Single	N/A		N/A	1
RODRIGUEZ, RAFAEL	ROD0034	446 D ST	Single	N/A		N/A	1
GAYLE, SANDRA L	GAY0001	446 S FIFTH ST	Single	N/A		N/A	1
KAISER, HENRY	KAI0001	447 STRYKER RD	Single	N/A		N/A	1
MC NEILL, CONSERV FOR D	MCN0001	447 WALNUT ST	Single	N/A		N/A	1
CABLE & MENDAZONA,	CAB0006	4475 STRYKER RD	Single	N/A		N/A	1
COLLINS, DENNIS R	COL0022	448 WALNUT ST	Single	N/A		N/A	1
NUNEZ, RAMIRO	NUN0004	449 WALNUT ST	Single	N/A		N/A	1
NUNEZ, ANTONIO	NUN0002	45 ASH ST	Single	N/A		N/A	1
BARTLETT, KATHERINE&JOHN	BAR0033	45 NORTHWAY ST	Single	N/A		N/A	1
KOZISEK, MIKE	KOZ0001	450 N 13TH ST	Single	N/A		N/A	1
KLINE, RICHARD	KLI0001	450 WILDFANG DR	Single	N/A		N/A	1
TAYLOR, MRS MARGE *	TAY0003	451 S SECOND ST	Single	N/A		N/A	1
		451 WILDFANG DR	Single	N/A		N/A	1
RODRIGUEZ, GUADALUPE	ROD0004	453 MARSH ST	Single	N/A		N/A	1
CARRILLO, LINDA	CAR0005	453 PICTURE ST	Single	N/A		N/A	1
CARRILLO, EUDELIO	CAR0004	455 PICTURE ST	Single	N/A		N/A	1
CARRILLO, MARCELINA	CAR0040	455 S 11TH ST	Single	N/A		N/A	1
		455 S THIRD ST	Single	N/A		N/A	1
PERKINS, NICOLE	PER0018	456 LOG CABIN ST	Single	N/A		N/A	1
LEE, JEFFREY	LEE0004	457 BUTLER ST	Single	N/A		N/A	1
NASH, CHRISTINA	NAS0001	457 G ST	Single	N/A		N/A	1
LaFOND, ELAINE	LAF0001	457 S THIRD ST	Single	N/A		N/A	1
CISNEROS, FRANCISCO	CIS0001	4570 INDEP HWY	Single	N/A		N/A	1
TARAY, DENISE A *	TAR0002	458 S FOURTH ST	Single	N/A		N/A	1
BRUNDAGE III, THOMAS W	BRU0004	4585 INDEP HWY	Single	N/A		N/A	1
SHAVERE, CAROLE	SHA0006	46 LOG CABIN ST	Single	N/A		N/A	1
PICKERING, MILDRED	PIC0007	46 WALNUT ST	Single	N/A		N/A	1
DeFOREST, MARY	DEF0002	460 E ST	Single	N/A		N/A	1
REMAX QUANTUM PROPERTIES,	REM0001	460 G ST	Single	N/A		N/A	1
ROY, PETER & BETSY	ROY0003	460 MONMOUTH ST	Single	N/A		N/A	1
FEARS, JOYCE F	FEA0003	460 N 12TH ST	Single	N/A		N/A	1
DODSON, KEN R	DOD0008	460 N MAIN ST	Single	N/A		N/A	1
RUIZ, PENNY & JOSE	RUI0001	460 S 11TH ST	Single	N/A		N/A	1
ESCOTO, ANTONIO	ESC0001	460 S SEVENTH ST	Single	N/A		N/A	1
BUTLER, PEGGY & PAUL	BUT0004	460 S THIRD ST	Single	N/A		N/A	1
LAUDAHL, DAVID	LAU0001	460 TALMADGE RD	Single	N/A		N/A	1
DOUGLASS, STEVE	DOU0001	4600 INDEP HWY	Single	N/A		N/A	1
NIQUETTE, ALAN	NIQ0001	461 MONMOUTH ST	Single	N/A		N/A	1
STEWART JR, DONALD LEE	STE0001	461 N 13TH ST	Single	N/A		N/A	1
RODRIGUEZ, RAFAEL	ROD0015	461 S FOURTH ST	Single	N/A		N/A	1
PATTON, RICHARD	PAT0004	461 S SECOND ST	Single	N/A		N/A	1
BOSWELL, LEE	BOS0002	461 S TENTH ST	Single	N/A		N/A	1
RUSSELL, MANCIL *	RUS0016	462 ALBERT ST	Single	N/A		N/A	1
FITTS, DENICE	FIT0017	462 B ST	Single	N/A		N/A	1
		4620 INDEP HWY	Single	N/A		N/A	1
SWENSON, SARAH	SWE0003	463 S FIFTH ST	Single	N/A		N/A	1
LAMB, MIRANDA	LAM0004	464 DAWN CT	Single	N/A		N/A	1
BERRY, LINDA	BER0006	465 C ST	Single	N/A		N/A	1
TRUJILLO, ANTONIA	TRU0015	465 G ST	Single	N/A		N/A	1
FRERICHS, VONDA	FRE0013	466 LOG CABIN ST	Single	N/A		N/A	1
ROBLES, CELSO	ROB0047	466 S SIXTH ST	Single	N/A		N/A	1
KAZAKOFF, PETE	KAZ0002	467 D ST	Single	N/A		N/A	1
BROYLES, FRANCIS	BRO0020	470 BOATLANDING	Single	N/A		N/A	1
HARTLINE, JOHN P	HAR0016	475 E ST	Single	N/A		N/A	1
MORRIS, SID	MOR0029	476 BUTLER ST	Single	N/A		N/A	1
ORTEGA, TANIA	ORT0002	477 N MAIN ST	Single	N/A		N/A	1
		477 STRYKER RD	Single	N/A		N/A	1
ROBERTS, MICHAEL	ROB0002	478 PICTURE ST	Single	N/A		N/A	1
MEDIROS, CANDI	MED0010	478 S MAIN ST	Single	N/A		N/A	1

FRMRLY 4250 STRYKER

& 457 1/2

CUSTOMER	ID #	ADDRESS	Facility Type	Building	Other	Total	ERU'S
				Impervious Area (SF)	Impervious Area (SF)	Impervious Area (SF)	
RIDE DEVELOPMENT CO,	RID0005	4790 INDEP HWY	Single		N/A	N/A	1
GOWEN, DARLENE	GOW0002	480 BOATLANDING	Single		N/A	N/A	1
VEGA, MARTHA	VEG0004	480 N 12TH ST	Single		N/A	N/A	1
BREWER, VIRGIE	BRE0001	480 N 13TH ST	Single		N/A	N/A	1
PENA, CESAR C	PEN0002	480 S NINTH ST	Single		N/A	N/A	1
FOCHT, J K	FOC0001	480 TALMADGE RD	Single		N/A	N/A	1
ALLEN, JUDY	ALL0002	480 WILLIAMS ST	Single		N/A	N/A	1
GREER, DANIEL K	GRE0002	481 GUN CLUB RD	Single		N/A	N/A	1
LAFOND, ELAINE	LAF0010	481 N 12TH ST	Single		N/A	N/A	1
DAWSON, GLADYS	DAW0005	481 N 13TH ST	Single		N/A	N/A	1
LONG, ROBERT	LON0002	481 S TENTH ST	Single		N/A	N/A	1
BOWLIN, MARY	BOW0001	481 WILLIAMS ST	Single		N/A	N/A	1
WALROD, TOM	WAL0029	482 S FOURTH ST	Single		N/A	N/A	1
ESCOMILLA, GLORIA	ESC0007	483 C ST	Single		N/A	N/A	1
DODELE, PAUL	DOD0007	4845 INDEP HWY	Single		N/A	N/A	1
SAAVEDRA, ANA	SAA0003	485 C ST	Single		N/A	N/A	1
SINES, PHILIP & DARLENE	SIN0001	485 F ST	Single		N/A	N/A	1
BLAIR, KATHLEEN	BLA0010	485 LOG CABIN ST	Single		N/A	N/A	1
OCHOA, SIMONA	OCH0003	485 S FIFTH ST	Single		N/A	N/A	1
REYNA, LEONCIO G	REY0004	485 S FOURTH ST	Single		N/A	N/A	1
REDMOND, JON	RED0005	486 S SEVENTH ST	Single		N/A	N/A	1
RITCHEY, THOMAS	RIT0002	487 MONMOUTH ST	Single		N/A	N/A	1
RITCHEY, THOMAS	RIT0001	487 MONMOUTH ST	Single		N/A	N/A	1
PHILLIPS, JENNIFER	PHI0004	487 S THIRD ST	Single		N/A	N/A	1
LEE, RITA	LEE0008	488 B ST	Single		N/A	N/A	1
MARTIN, BETTY	MAR0011	488 MONMOUTH ST	Single		N/A	N/A	1
BATROUNY, JOHN	BAT0003	488 S SIXTH ST	Single		N/A	N/A	1
EVANS, ROBERT & JENIFFER	EVA0001	489 D ST	Single		N/A	N/A	1
ALTERMATT, HOWARD R	ALT0002	49 LOG CABIN ST	Single		N/A	N/A	1
ROMANO, RICHARD	ROM0006	490 N MAIN ST	Single		N/A	N/A	1
STEWART, KATHLEEN	STE0032	490 S FIFTH ST	Single		N/A	N/A	1
RUSSELL, ANGELA	RUS0024	490 S THIRD ST	Single		N/A	N/A	1
DAVIS, DOUG	DAV0013	491 BUTLER ST	Single		N/A	N/A	1
& J ZACHARY, M VILLA	VIL0008	496 F ST	Single		N/A	N/A	1
MATSON, HAROLD E	MAT0014	499 BOATLANDING	Single		N/A	N/A	1
LENTZ, DELVIN & CRYSTAL	LEN0002	499 1/2 BOATLANDING	Single		N/A	N/A	1
BANUELOS, JUVENTINO	BAN0010	50 POLK ST	Single		N/A	N/A	1
VOYLES, LETITIA S	VOY0001	500 N 12TH ST	Single		N/A	N/A	1
CRUZ, FIDEL B	CRU0001	500 SPRUCE AVE	Single		N/A	N/A	1
HERREMANS, CINDY	HER0010	501 N 12TH ST	Single		N/A	N/A	1
GONZALEZ, BENITA Y CIRO	GON0012	501 N 13TH ST	Single		N/A	N/A	1
JAKUITH, SUSAN	JAQ0001	502 SPRUCE AVE	Single		N/A	N/A	1
AIR-TITE INSULATION,	AIR0001	503 S THIRD ST	Single		N/A	N/A	1
DENTON, MARY	DEN0012	504 SPRUCE AVE	Single		N/A	N/A	1
QUINTERO, MARIA	QUI0003	504 WALNUT ST	Single		N/A	N/A	1
DAVIS, LARRY	DAV0005	505 S 11TH ST	Single		N/A	N/A	1
KENT, JEFFERY	KEN0010	506 SPRUCE AVE	Single		N/A	N/A	1
NUNN, MICHAEL	NUN0003	508 S SIXTH ST	Single		N/A	N/A	1
RODRIGUEZ, ERIE C	ROD0012	510 N 12TH ST	Single		N/A	N/A	1
CARRILLO, MARIA T	CAR0035	510 S 11TH ST	Single		N/A	N/A	1
PRTRNSHPS IN COMM LIVING,	POL0015	510 S 12TH ST	Single		N/A	N/A	1
CONN, JULIE	CON0016	510 S MAIN ST	Single		N/A	N/A	1
MORE, NANCY M	MOR0015	510 S SEVENTH ST	Single		N/A	N/A	1
BARWIG, CANDACE A	BAR0018	511 N 13TH ST	Single		N/A	N/A	1
DE JONG, ARTHUR	DEJ0004	511 S TENTH ST	Single		N/A	N/A	1
CEDILLO, ANGELA	CED0004	512 S FIFTH ST	Single		N/A	N/A	1
MARTINEZ, RAFAEL	MAR0038	515 S 11TH ST	Single		N/A	N/A	1
COLLINS, BARRY R	COL0025	516 D ST	Single		N/A	N/A	1
CALDERWOOD JR, ALLEN	CAL0002	518 N MAIN ST	Single		N/A	N/A	1
ALVARADO, BERNARDO	ALV0004	520 MAPLE DR	Single		N/A	N/A	1
MICHAELS, CYNTHIA	MIC0002	520 N 12TH ST	Single		N/A	N/A	1
BAIN, DENNY	BAI0001	520 N 13TH ST	Single		N/A	N/A	1
STRYKER, RENE	STR0014	520 N MAIN ST	Single		N/A	N/A	1
HILLIARD, LINDA	HIL0005	520 S FOURTH ST	Single		N/A	N/A	1
DOEDEN, BRANDON	DOE0003	520 S THIRD ST	Single		N/A	N/A	1
INGERSON, JAMES	ING0004	520 WALNUT ST	Single		N/A	N/A	1
WRIGHT, RUTH I *	WRI0003	521 MAPLE DR	Single		N/A	N/A	1
ALVAREZ, LUZ & RAYMOND	ALV0018	521 N 13TH ST	Single		N/A	N/A	1
SCHULTZ, ALBERT H	SCH0002	521 PICTURE PL	Single		N/A	N/A	1
LYON, PAUL	LYO0006	524 MAPLE DR	Single		N/A	N/A	1
NEWKIRK, OLIVER	NEW0016	525 MAPLE DR	Single		N/A	N/A	1
FITTS, LARRY	FIT0016	526 WALNUT ST	Single		N/A	N/A	1
HENSLEY, LESTER	HEN0004	528 MAPLE DR	Single		N/A	N/A	1
KUNKLE, CRAIG D	KUN0002	529 MAPLE DR	Single		N/A	N/A	1
PFAFF, MELAINE M	PFA0004	530 D ST	Single		N/A	N/A	1
BETHELL, RONALD L	BET0002	530 GUN CLUB RD	Single		N/A	N/A	1
BUFKA, GREG & KARLA	BUF0001	530 N 12TH ST	Single		N/A	N/A	1
ADDISON, WAYNE	ADD0001	530 PICTURE PL	Single		N/A	N/A	1
FIPPS, SHARON L	FIP0001	530 S 12TH ST	Single		N/A	N/A	1

CUSTOMER	ID #	ADDRESS	Facility Type	Building	Other	Total	ERU'S
				Impervious Area (SF)	Impervious Area (SF)	Impervious Area (SF)	
CEDILLO, ANTONIO	CED0002	530 S SIXTH ST	Single	N/A	N/A	N/A	1
THOM, PHILLIP A	THO0015	531 N 13TH ST	Single	N/A	N/A	N/A	1
RINCON, MANUEL JR	RIN0003	532 MAPLE DR	Single	N/A	N/A	N/A	1
AGUILAR, PEGGIE	AGU0002	533 LOG CABIN ST	Single	N/A	N/A	N/A	1
ZAMARRIPA, LEONDR0 *	ZAM0001	533 MAPLE DR	Single	N/A	N/A	N/A	1
POTTER, SAM	POT0006	533 N MAIN ST	Single	N/A	N/A	N/A	1
GARCIA, ROY	GAR0015	535 E ST	Single	N/A	N/A	N/A	1
PATTERSON, ANNE R	PAT0002	535 LOG CABIN ST	Single	N/A	N/A	N/A	1
CHANEY, ERIC B	CHA0011	535 S SEVENTH ST	Single	N/A	N/A	N/A	1
GOMEZ, GINGER	GOM0001	536 MAPLE DR	Single	N/A	N/A	N/A	1
FARLEY, PATRICK & DEANN	FAR0025	536 S FIFTH ST	Single	N/A	N/A	N/A	1
RUGH, PATRICIA A	RUG0002	536 S FOURTH ST	Single	N/A	N/A	N/A	1
WRIGHT, TERESA	WRI0007	537 MAPLE DR	Single	N/A	N/A	N/A	1
LAFOND, ELAINE	LAF0009	539 S FOURTH ST	Single	N/A	N/A	N/A	1
VARGAS, LINO	VAR0001	540 E ST	Single	N/A	N/A	N/A	1
WYCKOFF, DERRICK	WYC0001	540 F ST	Single	N/A	N/A	N/A	1
BETHELL, ROBERT & KARLA	BET0005	540 GUN CLUB RD	Single	N/A	N/A	N/A	1
GONZALES, NICOLAS	GON0008	540 MAPLE DR	Single	N/A	N/A	N/A	1
AMADOR, JOSE	AMA0002	540 N 12TH ST	Single	N/A	N/A	N/A	1
HART, LINDA	HAR0047	540 N 13TH ST	Single	N/A	N/A	N/A	1
LOGAN, JENNIFER	LOG0001	540 S THIRD ST	Single	N/A	N/A	N/A	1
PETERSON, CHERYL L	PET0005	541 GUN CLUB RD	Single	N/A	N/A	N/A	1
WARD, MICHAEL AND ALICE	WAR0018	541 MAPLE DR	Single	N/A	N/A	N/A	1
		541 N 13TH ST	Single	N/A	N/A	N/A	1
MC CLATCHEY, BRENDA S	MCC0016	541 PICTURE PL	Single	N/A	N/A	N/A	1
OLIVEROS SR, I V	OLI0003	544 C ST	Single	N/A	N/A	N/A	1
JOHNSON, BRUCE J	JOH0006	545 MONMOUTH ST	Single	N/A	N/A	N/A	1
HILL, BREE	HIL0096	547 D ST	Single	N/A	N/A	N/A	1
VILLASTRIGO, LUZ M	VIL0007	55 ASH ST	Single	N/A	N/A	N/A	1
HOECKLE, YALONDA L	HOE0004	550 GUN CLUB RD	Single	N/A	N/A	N/A	1
GRELL, CHARLES D	GRE0001	550 PICTURE PL	Single	N/A	N/A	N/A	1
WELLER, BEVERLY J	WEL0026	552 LOG CABIN ST	Single	N/A	N/A	N/A	1
MARRS, SHARON	MAR0060	554 LOG CABIN ST	Single	N/A	N/A	N/A	1
SOSA, JOSE	SOS0005	554 MARSH ST	Single	N/A	N/A	N/A	1
LEE, KEMOLAR W	LEE0006	555 C ST	Single	N/A	N/A	N/A	1
SASS, RANDY	SAS0003	555 F ST	Single	N/A	N/A	N/A	1
SMITH, STEVEN & CHRISTINA	SMI0039	555 G ST	Single	N/A	N/A	N/A	1
DUCHIN, PAUL	DUC0001	555 MONMOUTH ST	Single	N/A	N/A	N/A	1
SHONES, ANITA	SHO0008	555 N MAIN ST	Single	N/A	N/A	N/A	1
PHILLIPS, MAJEL	PHI0006	555 S SEVENTH ST	Single	N/A	N/A	N/A	1
PERKINS, CYNTHIA	PER0026	556 MARSH ST	Single	N/A	N/A	N/A	1
GRIMM, JOHN H	GRI0011	557 S NINTH ST	Single	N/A	N/A	N/A	1
KILFOIL, KATIE	KIL0001	558 C ST	Single	N/A	N/A	N/A	1
BYERS, KENNETH	BYE0001	558 S FIFTH ST	Single	N/A	N/A	N/A	1
MIERAU, MARTHA	MIE0001	558 S SEVENTH ST	Single	N/A	N/A	N/A	1
CARTER, BRUCE & JENNIFER*	CAR0026	56 S SIXTH ST	Single	N/A	N/A	N/A	1
MOSER, R T	MOS0003	560 D ST	Single	N/A	N/A	N/A	1
ARMSTRONG, JAMES/BARBARA	ARM0001	560 E ST	Single	N/A	N/A	N/A	1
STEWART, DAVID	STE0007	560 F ST	Single	N/A	N/A	N/A	1
WINTER, ORIENT	WIN0005	560 GUN CLUB RD	Single	N/A	N/A	N/A	1
PARMENTER, DAVE	PAR0005	560 MONMOUTH ST	Single	N/A	N/A	N/A	1
FIELDS III, JAMES A	FIE0001	560 N 12TH ST	Single	N/A	N/A	N/A	1
JOHNSON, LEAH	JOH0034	560 N MAIN ST	Single	N/A	N/A	N/A	1
RIVERA, MARGARITA	RIV0003	560 S THIRD ST	Single	N/A	N/A	N/A	1
GRAHAM, HUGH	GRA0001	561 N 13TH ST	Single	N/A	N/A	N/A	1
HAWLEY, KATHLEEN	HAW0001	561 PICTURE PL	Single	N/A	N/A	N/A	1
SICKLES, ANN	SIC0001	562 G ST	Single	N/A	N/A	N/A	1
HAENER, RONNIE	HAE0004	562 S FOURTH ST	Single	N/A	N/A	N/A	1
YOUELL, SALLY	YOU0015	562 S SIXTH ST	Single	N/A	N/A	N/A	1
HOARD, BRANDON & SKYLEN	HOA0001	562 S TENTH ST	Single	N/A	N/A	N/A	1
CASTILLON, PATRICIA	CAS0017	564 S MAIN ST	Single	N/A	N/A	N/A	1
CONCLINI, DELAN	CON0017	565 C ST	Single	N/A	N/A	N/A	1
RUSSELL, MIKE	RUS0022	565 MONMOUTH ST	Single	N/A	N/A	N/A	1
AMO, WILLIAM	AMO0001	567 S FIFTH ST	Single	N/A	N/A	N/A	1
GILDOW, DONALD L	GIL0011	568 G ST	Single	N/A	N/A	N/A	1
BORING, RAYMOND	BOR0005	569 D ST	Single	N/A	N/A	N/A	1
CHAVES, IGNACIO	CHA0008	569 S FOURTH ST	Single	N/A	N/A	N/A	1
VINYARD, BRIAN	VIN0004	570 ASH ST	Single	N/A	N/A	N/A	1
KOZISEK, JAMES	KOZ0002	570 MONMOUTH ST	Single	N/A	N/A	N/A	1
HAYES, STACY	HAY0003	570 PICTURE PL	Single	N/A	N/A	N/A	1
SMITH, NANCY	SMI0007	571 E ST	Single	N/A	N/A	N/A	1
JACOBS, ROSALIE *	JAC0013	571 G ST	Single	N/A	N/A	N/A	1
STOKES, TANYA	STO0011	572 D ST	Single	N/A	N/A	N/A	1
GALLEGOS, LUIS M	GAL0039	573 F ST	Single	N/A	N/A	N/A	1
HOECKLE, MINDY	HOE0003	5740 TALMADGE RD	Single	N/A	N/A	N/A	1
FITTS, JOAN A	FIT0009	575 WALNUT ST	Single	N/A	N/A	N/A	1
HARBAUGH, BUTCH	HAR0030	576 C ST	Single	N/A	N/A	N/A	1
MANZO, ANTONIO	MAN0009	576 E ST	Single	N/A	N/A	N/A	1
GIBBONS, TOM	GIB0002	5760 TALMADGE RD	Single	N/A	N/A	N/A	1

CUSTOMER	ID #	ADDRESS	Facility Type	Building	Other	Total	ERU'S
				Impervious Area (SF)	Impervious Area (SF)	Impervious Area (SF)	
FELICITA, MERAZ	FEL0002	579 S SIXTH ST	Single	N/A		N/A	1
JUEDEN, BERNIE	JUE0001	580 ASH ST	Single	N/A		N/A	1
DUMARS, STORMY	DUM0002	580 MONMOUTH ST	Single	N/A		N/A	1
SANDOVAL, JOAQUIN & VERON	SAN0006	580 S THIRD ST	Single	N/A		N/A	1
LOHSEY, NORMAN	LOH0001	581 MONMOUTH ST	Single	N/A		N/A	1
GARCIA, XAVIER DANIEL	GAR0041	582 F ST	Single	N/A		N/A	1
REDMOND, TROY	RED0008	583 N MAIN ST	Single	N/A		N/A	1
HEIDE, JAMIE P	HEI0001	584 S 13TH ST	Single	N/A		N/A	1
FOLDEN, PETE & JUDY	FOL0002	586 LOG CABIN ST	Single	N/A		N/A	1
FAUL, BETTALU & GEORGE	FAU0003	586 N MAIN ST	Single	N/A		N/A	1
GUERRERO, SUSAN	GUE0002	586 S FIFTH ST	Single	N/A		N/A	1
WILLIAMS, CONNIE M	WIL0045	586 S SIXTH ST	Single	N/A		N/A	1
BERRY, REBECCA L *	BER0005	587 D ST	Single	N/A		N/A	1
PALACIO, SANDRA	PAL0008	587 G ST	Single	N/A		N/A	1
TAYLOR, HAZEL	TAY0019	588 S MAIN ST	Single	N/A		N/A	1
& J WEST, MARION DAVIDSON	DAV0022	589 C ST	Single	N/A		N/A	1
MOORE, MICHAEL	MOO0005	589 S FOURTH ST	Single	N/A		N/A	1
PEBLEY, CLAYTON	PEB0001	5890 TALMADGE RD	Single	N/A		N/A	1
SWING, LOUIS	SWI0001	59 S SIXTH ST	Single	N/A		N/A	1
FITTS, GLEN E	FIT0008	590 E ST	Single	N/A		N/A	1
GARCIA, CONNIE	GAR0040	590 G ST	Single	N/A		N/A	1
WIEST, DORLA	WIE0001	590 GUN CLUB RD	Single	N/A		N/A	1
MC LEAN, CATHY	MCL0020	590 MONMOUTH ST	Single	N/A		N/A	1
EGGERT, JANICE M *	EGG0001	590 N 13TH ST	Single	N/A		N/A	1
SANTIAGO, A	SAN0008	590 PICTURE PL	Single	N/A		N/A	1
WRIGHT, MIKE	WRI0005	5900 TALMADGE RD	Single	N/A		N/A	1
ELLINGSWORTH, C L	ELL0008	591 S TENTH ST	Single	N/A		N/A	1
BISCHEL, NANCY T	BIS0002	592 C ST	Single	N/A		N/A	1
WATSON, DONALD	WAT0003	593 C ST	Single	N/A		N/A	1
CAIRNS, M A *	CAI0003	593 E ST	Single	N/A		N/A	1
BREYER, ROBERT	BRE0016	593 F ST	Single	N/A		N/A	1
SCHORSCH, MARGARET A	SCH0024	593 MONMOUTH ST	Single	N/A		N/A	1
OLIVEROS, ELVA	OLI0009	5945 TALMADGE RD	Single	N/A		N/A	1
GRIMSHAW, MICHAEL	GRI0013	599 S THIRD ST	Single	N/A		N/A	1
BIELENBERG, DIANA L	BIE0004	600 N 13TH ST	Single	N/A		N/A	1
REESE, TERRY JR & ALYCE	REE0005	600 TYLERS PL	Single	N/A		N/A	1
BIELENBERG, DIANA L	BIE0003	601 N 13TH ST	Single	N/A		N/A	1
WHITE, SAMANTHA	WHI0024	602 S 13TH ST	Single	N/A		N/A	1
GAL, STEVEN	GAL0043	603 N MAIN ST	Single	N/A		N/A	1
LEEDY, NADIA	LEE0009	603 RIVER DR	Single	N/A		N/A	1
DITTRICH, TERRY	DIT0001	605 S 11TH ST	Single	N/A		N/A	1
STEPHENS, DEBBIE	STE0021	605 SKYRAIDER DR	Single	N/A		N/A	1
RUSH, FRANKLIN C *	RUS0021	606 SKYRAIDER DR	Single	N/A		N/A	1
PENA, ARACELI *	PEN0016	607 TYLERS PL	Single	N/A		N/A	1
CARROLL, RONALD	CAR0034	609 AIRPORT WAY	Single	N/A		N/A	1
RODRIGUEZ, NORMA	ROD0017	609 G ST	Single	N/A		N/A	1
SIMONS, MARY	SIM0002	609 S FOURTH ST	Single	N/A		N/A	1
RUSSELL, MANCIL E	RUS0020	61 S NINTH ST	Single	N/A		N/A	1
HARRIS, KENNETH	HAR0051	61 S THIRD ST	Single	N/A		N/A	1
BLANCO, MARIA D	BLA0005	610 AIRPORT WAY	Single	N/A		N/A	1
LEWIS, SHAWN & MICHELLE	LEW0003	610 B ST	Single	N/A		N/A	1
REYNERO, ANNA	REY0015	610 RIVERWOOD CT	Single	N/A		N/A	1
		610 STINSON ST	Single	N/A		N/A	1
BYRES, KEVIN	BYR0001	611 AERONCA ST	Single	N/A		N/A	1
KRULJAC, LARRY	KRU0004	611 STINSON ST	Single	N/A		N/A	1
BERG, LYLE *	BER0008	612 AERONCA ST	Single	N/A		N/A	1
ZARATE, VM & MH	ZAR0001	612 S FOURTH ST	Single	N/A		N/A	1
WILSON, CARRIE	WIL0052	612 S SIXTH ST	Single	N/A		N/A	1
DUANE THEDE CONST,	THE0009	612 STINSON ST	Single	N/A		N/A	1
ERLWEIN, MARILYN	ERL0001	613 CESSNA ST	Single	N/A		N/A	1
PARKS, RONALD B *	PAR0011	613 PIPER ST	Single	N/A		N/A	1
FARB, NORM	FAR0028	614 PIPER ST	Single	N/A		N/A	1
DURLEY, ANN	DUR0002	614 S FIFTH ST	Single	N/A		N/A	1
LARSON, KENNETH L	LAR0002	614 S MAIN ST	Single	N/A		N/A	1
D THEDE CONST,	THE0008	614 STEARMAN ST	Single	N/A		N/A	1
JACKSON, BARBARA	JAC0015	615 MONMOUTH ST	Single	N/A		N/A	1
MC DONNELL, MATT	MCD0010	615 RIVERWOOD CT	Single	N/A		N/A	1
SCHROEDER, JOHN	SCH0010	6150 CORVALLIS RD	Single	N/A		N/A	1
CLINTON, ART	CLI0001	6165 CORVALLIS RD	Single	N/A		N/A	1
COBINE, ROBERT	COB0001	6170 CORVALLIS RD	Single	N/A		N/A	1
RICHARDS, TERRY	RIC0017	618 CORSAIR DR	Single	N/A		N/A	1
DOVEY, DONNA	DOV0001	618 LUSCOMBE ST	Single	N/A		N/A	1
SHARR, LEROY	SHA0003	6185 CORVALLIS RD	Single	N/A		N/A	1
LEGG, JULIE	LEG0002	6190 CORVALLIS RD	Single	N/A		N/A	1
		6195 CORVALLIS RD	Single	N/A		N/A	1
CARRILLO, FRANK	CAR0010	62 S THIRD ST	Single	N/A		N/A	1
SILVA, LINDA *	SIL0003	620 B ST	Single	N/A		N/A	1
SANCHEZ, LAURA	SAN0016	620 C ST	Single	N/A		N/A	1
BLONDO, DEBRA I	BLO0001	620 GUN CLUB RD	Single	N/A		N/A	1

CUSTOMER	ID #	ADDRESS	Facility Type	Building Impervious Area (SF)	Other Impervious Area (SF)	Total Impervious Area (SF)	ERU'S
GARCIA, ARNOLDO	GAR0005	620 N MAIN ST	Single	N/A		N/A	1
COBINE, WILONA	COB0003	620 TYLERS PL	Single	N/A		N/A	1
WESTON, BONNIE S	WES0019	6210 TALMADGE RD	Single	N/A		N/A	1
ROSS, ROBERT	ROS0003	622 AERONCA ST	Single	N/A		N/A	1
ERICSSON, ANDRIA	ERI0004	622 B ST	Single	N/A		N/A	1
CAUDILLO, VICTOR	CAU0004	6220 CORVALLIS RD	Single	N/A		N/A	1
HOFER, TIM	HOF0013	623 CEDAR ST	Single	N/A		N/A	1
LICATA, JERALD A	LIC0001	624 PIPER ST	Single	N/A		N/A	1
ESTRADA, SHIRLEY	EST0001	6240 CORVALLIS RD	Single	N/A		N/A	1
BROOKS JR, JOSEPH	BRO0058	625 SKYRAIDER DR	Single	N/A		N/A	1
WALLIS, CELIA	WAL0028	626 MOONEY ST	Single	N/A		N/A	1
RAINEY, NORM	RAI0001	626 SKYRAIDER DR	Single	N/A		N/A	1
VANDERHAVE, BONNIE T	VAN0014	6270 CORVALLIS RD	Single	N/A		N/A	1
		6275 CORVALLIS RD	Single	N/A		N/A	1
VANDERHEY, ELMER	VAN0035	628 SWEET CHERRY	Single	N/A		N/A	1
THAYER, CAROYLE	THA0008	628 WALNUT ST	Single	N/A		N/A	1
ESCH, JOHN	ESC0006	629 AIRPORT WAY	Single	N/A		N/A	1
TRUJILLO-BARRERA, ROQUE	TRU0014	629 G ST	Single	N/A		N/A	1
		6295 CORVALLIS RD	Single	N/A		N/A	1
HAZLETT, KENNETH P	HAZ0002	630 AIRPORT WAY	Single	N/A		N/A	1
WHITFIELD, RUBY	WHI0003	630 C ST	Single	N/A		N/A	1
ELY, DON D	ELY0001	630 RIVERWOOD CT	Single	N/A		N/A	1
		631 AERONCA ST	Single	N/A		N/A	1
KRULJAC, LARRY	KRU0006	631 STINSON ST	Single	N/A		N/A	1
BILLIAR, PATSY ANN	BIL0002	632 AERONCA ST	Single	N/A		N/A	1
FITTS, ELINA	FIT0010	632 LOG CABIN ST	Single	N/A		N/A	1
HICKMON, LARRY	HIC0004	632 S 13TH ST	Single	N/A		N/A	1
HILL, J GAIL	HIL0043	632 STINSON ST	Single	N/A		N/A	1
COBURN, MIKE	COB0004	6325 CORVALLIS RD	Single	N/A		N/A	1
BRUNTMYER, PENNY & DENIS	BRU0006	633 CEDAR ST	Single	N/A		N/A	1
RUSSELL, RON	RUS0028	633 CESSNA ST	Single	N/A		N/A	1
MONTIEL, MAGDALENO	MON0007	633 S FOURTH ST	Single	N/A		N/A	1
WARRICK, NEIL	WAR0021	633 STEARMAN ST	Single	N/A		N/A	1
HONBECK, DENTON	HON0001	634 CESSNA ST	Single	N/A		N/A	1
RAMIREZ, TERESA	RAM0011	634 LOG CABIN ST	Single	N/A		N/A	1
PERKINS, KEN	PER0011	6345 CORVALLIS RD	Single	N/A		N/A	1
MENDEZ, IGNACIO	MEN0004	635 RIVERWOOD CT	Single	N/A		N/A	1
DISBROW, M E	DIS0001	635 S 11TH ST	Single	N/A		N/A	1
HARDEN, SERENA M	HAR0053	635 S FIFTH ST	Single	N/A		N/A	1
GREEN, SCOTT R	GRE0021	636 MOONEY ST	Single	N/A		N/A	1
CARNEY, NANCY	CAR0049	636 S 11TH ST	Single	N/A		N/A	1
WALLACE, LEE	WAL0007	636 S FIFTH ST	Single	N/A		N/A	1
FRY, MITCHEL	FRY0001	6360 CORVALLIS RD	Single	N/A		N/A	1
TURGESEN, PATTI	TUR0002	637 CORSAIR DR	Single	N/A		N/A	1
NGUYEN, YEN & VUI	NGU0001	637 LUSCOMBE ST	Single	N/A		N/A	1
THEDE, DUANE	THE0005	638 LUSCOMBE ST	Single	N/A		N/A	1
BLAIR, RAYMOND	BLA0002	638 S SIXTH ST	Single	N/A		N/A	1
LOVELESS, DAVID*	LOV0004	6380 CORVALLIS RD	Single	N/A		N/A	1
SCARBROUGH, THERESA	SCA0001	640 HYACINTH ST	Single	N/A		N/A	1
RALSTON, CURT	RAL0001	640 RIVER DR	Single	N/A		N/A	1
TRUJILLO, J CONSUELO	TRU0010	640 S FOURTH ST	Single	N/A		N/A	1
STOVIN, DAVID & CHARLENE	STO0014	640 TYLERS PL	Single	N/A		N/A	1
MC CALLEY, LISA	MCC0014	6405 CORVALLIS RD	Single	N/A		N/A	1
PALMER-GROSS CONST,	PAL0005	641 AERONCA ST	Single	N/A		N/A	1
HOBBS, SARAH	HOB0002	641 E ST	Single	N/A		N/A	1
TURNER, BRIAN	TUR0005	641 HYACINTH ST	Single	N/A		N/A	1
TITUS, JOHN	TIT0001	6410 CORVALLIS RD	Single	N/A		N/A	1
WOODLEY, DONALD & LINDA	WOO0022	642 AERONCA ST	Single	N/A		N/A	1
CRABB, SEAN *	CRA0013	642 S TENTH ST	Single	N/A		N/A	1
COURON, DAVE	COU0004	6435 CORVALLIS RD	Single	N/A		N/A	1
JOHNSON, JAMES D	JOH0044	644 PIPER ST	Single	N/A		N/A	1
KING, CHARLES D	KIN0002	6440 CORVALLIS RD	Single	N/A		N/A	1
JONES, LINDSEY	JON0024	645 MONMOUTH ST	Single	N/A		N/A	1
LEDEZMA, SANTOS	LED0003	645 S FIFTH ST	Single	N/A		N/A	1
HARDWICK, KEN	HAR0043	645 SKYRAIDER DR	Single	N/A		N/A	1
PRUDENTIAL REAL ESTATE,	PRU0003	646 MOONEY ST	Single	N/A		N/A	1
SALVO, DOLORES	SAL0012	646 SKYRAIDER DR	Single	N/A		N/A	1
		6460 CORVALLIS RD	Single	N/A		N/A	1
GREEN, KATHY JO	GRE0023	647 TYLERS PL	Single	N/A		N/A	1
PERKINS, MELISSA	PER0020	647 WISTERIA ST	Single	N/A		N/A	1
		6475 CORVALLIS RD	Single	N/A		N/A	1
NOELL, FRANK	NOE0001	648 LUSCOMBE ST	Single	N/A		N/A	1
BUCKHOLZ, BLUES	BUC0007	648 MORNING GLORY	Single	N/A		N/A	1
PONGRACZ, JOHN	PON0002	649 AIRPORT WAY	Single	N/A		N/A	1
DORN, KIMBERLY & STEPHEN	DOR0003	649 MORNING GLORY	Single	N/A		N/A	1
DAVIS, DOUG	DAV0015	65 ASH ST	Single	N/A		N/A	1
RODRIGUEZ, PATRICIA E	ROD0021	65 LOG CABIN ST	Single	N/A		N/A	1
GOWEN JR, VERNOR	GOW0001	650 RIVERWOOD CT	Single	N/A		N/A	1
MC DONALD, MONICA	MCD0009	651 AERONCA ST	Single	N/A		N/A	1

CUSTOMER	ID #	ADDRESS	Facility Type	Building	Other	Total	ERU'S
				Impervious Area (SF)	Impervious Area (SF)	Impervious Area (SF)	
WETZEL, JOHN R	WET0001	651 N MAIN ST	Single	N/A		N/A	1
PLYMATE, GLENN	PLY0001	651 STINSON ST	Single	N/A		N/A	1
KULESIA, LONNIE T	KUL0001	652 AERONCA ST	Single	N/A		N/A	1
LANDIS, ERIN	LAN0016	652 B ST	Single	N/A		N/A	1
KEELER, BARBARA	KEE0003	652 STINSON ST	Single	N/A		N/A	1
OLIN, CARRIE	OLI0002	6520 CORVALLIS RD	Single	N/A		N/A	1
HUSKEY, BETTY G	HUS0003	653 CEDAR ST	Single	N/A		N/A	1
MCGUIRE, DANE T *	MCG0001	653 CESSNA ST	Single	N/A		N/A	1
ADDESSI, FRANK	ADD0002	653 STEARMAN ST	Single	N/A		N/A	1
FARRAND, BOB A *	FAR0002	654 CESSNA ST	Single	N/A		N/A	1
BARRETT, BURTON *	BAR0027	654 STEARMAN ST	Single	N/A		N/A	1
NICASSIO, WILLIAM D	NIC0004	654 WISTERIA ST	Single	N/A		N/A	1
ANNI, JOY	ANN0001	655 RIVERWOOD CT	Single	N/A		N/A	1
ESTHER, WILLIAM & CLARA L	EST0007	656 MOONEY ST	Single	N/A		N/A	1
WILDFANG, MARK	WIL0047	657 CORSAIR DR	Single	N/A		N/A	1
WEBER CONSTRUCTION,	WEB0019	658 CORSAIR DR	Single	N/A		N/A	1
LEONARD, REBECCA	LEO0007	658 SWEET CHERRY	Single	N/A		N/A	1
AYON, ANGEL R	AYO0004	659 F ST	Single	N/A		N/A	1
KILLEN CONSTRUCTION LLC,	KIL0004	659 SWEET CHERRY	Single	N/A		N/A	1
JONES, MARVIN E	JON0001	66 GUN CLUB RD	Single	N/A		N/A	1
HERRILL, BILLIE K	HER0002	66 S FOURTH ST	Single	N/A		N/A	1
GOAD, MICHELLE	GOA0001	66 WALNUT ST	Single	N/A		N/A	1
MARTINEZ, RAUL	MAR0081	660 F ST	Single	N/A		N/A	1
AVILA, JULIANA & ELIAS	AVI0008	660 G ST	Single	N/A		N/A	1
MAKALEA, APRIL	MAK0001	660 HYACINTH ST	Single	N/A		N/A	1
RAFAEI, BEHROUZ	RAF0001	660 MONMOUTH ST	Single	N/A		N/A	1
BAKER, BILL	BAK0002	660 N MAIN ST	Single	N/A		N/A	1
KELLNER, TERESA	KEL0004	660 S FOURTH ST	Single	N/A		N/A	1
GRAY, THOMAS	GRA0011	660 TYLERS PL	Single	N/A		N/A	1
LEKKERKERKER, JASON	LEK0001	661 HYACINTH ST	Single	N/A		N/A	1
BOSCH, LORI	BOS0004	662 D ST	Single	N/A		N/A	1
BANEY, FLOYD L	BAN0002	662 S SEVENTH ST	Single	N/A		N/A	1
BETTLES, TIFFANY	BET0006	662 S TENTH ST	Single	N/A		N/A	1
ARREQUIN, VICENTE	ARR0001	663 CEDAR ST	Single	N/A		N/A	1
BEECROFT, PAUL	BEE0002	663 PIPER ST	Single	N/A		N/A	1
MARQUIS CONSERVATORSHIP,	MAR0002	664 C ST	Single	N/A		N/A	1
OUSTERHOUT, JOHN	OUS0001	664 PIPER ST	Single	N/A		N/A	1
HERNANDEZ, ADELA	HER0001	664 S MAIN ST	Single	N/A		N/A	1
MCMAHAN , MICHAEL	MCM0007	664 WISTERIA ST	Single	N/A		N/A	1
ELLINGSWORTH, EARL	ELL0004	665 E ST	Single	N/A		N/A	1
GROTH, CHRIS	GRO0003	665 MARSH ST	Single	N/A		N/A	1
OSSENKOP, RON	OSS0001	665 RIVER DR	Single	N/A		N/A	1
BAKER-LEIGHTY, ROSE MARIE	BAK0007	665 S 11TH ST	Single	N/A		N/A	1
SCHWARZ, KELLE D	SCH0057	665 S FOURTH ST	Single	N/A		N/A	1
BLAIR, RAYMOND	BLA0001	666 S SIXTH ST	Single	N/A		N/A	1
BAKER, ROBERT J	BAK0004	666 S THIRD ST	Single	N/A		N/A	1
JAMES, ANISSA	JAM0003	667 TYLERS PL	Single	N/A		N/A	1
RAY, TIA R	RAY0004	667 WISTERIA ST	Single	N/A		N/A	1
THIESSEN, JACOB	THI0001	669 AIRPORT WAY	Single	N/A		N/A	1
HEDRICK, JOSEPH	HED0004	669 C ST	Single	N/A		N/A	1
JUVE, RICHARD G	JUV0002	670 AIRPORT WAY	Single	N/A		N/A	1
STUDER, VERONICA	STU0018	672 B ST	Single	N/A		N/A	1
ALTMAN, KATHRYN	ALT0007	673 CESSNA ST	Single	N/A		N/A	1
SEDEY, JOHN F *	SED0001	673 STEARMAN ST	Single	N/A		N/A	1
LOCKREM, ROD	LOC0002	674 CESSNA ST	Single	N/A		N/A	1
RICHARDS, PHILIP&ANABELLE	RIC0005	674 S FIFTH ST	Single	N/A		N/A	1
MALETTE, HARRY & JOAN	MAL0002	674 STEARMAN ST	Single	N/A		N/A	1
MORELAND, JEAN	MOR0028	675 F ST	Single	N/A		N/A	1
MC ARDLE, JOHN *	MCA0003	675 MONMOUTH ST	Single	N/A		N/A	1
TORRES, FRANCISCO	TOR0003	675 RIVERWOOD CT	Single	N/A		N/A	1
PALMER, CHRISTINA	PAL0007	676 S 11TH ST	Single	N/A		N/A	1
ZINK, JOE & JEAN	ZIN0001	676 SKYRAIDER DR	Single	N/A		N/A	1
GRIFFITH, MARTHA E	GRI0002	678 G ST	Single	N/A		N/A	1
CAMPOS, ADAN	CAM0009	679 D ST	Single	N/A		N/A	1
RAGAN, GENE	RAG0002	680 HYACINTH ST	Single	N/A		N/A	1
HILL, EMMA	HIL0001	680 RIVER DR	Single	N/A		N/A	1
BLISS, ANDREW	BLI0003	680 TYLERS PL	Single	N/A		N/A	1
RODRIGUEZ, MIGUEL A	ROD0023	681 HYACINTH ST	Single	N/A		N/A	1
SCHROEDER, ALAN*	SCH0025	681 N MAIN ST	Single	N/A		N/A	1
HUMES, MARCIA *	HUM0002	6810 CORVALLIS RD	Single	N/A		N/A	1
ALVAREZ, JORGE	ALV0001	682 S SEVENTH ST	Single	N/A		N/A	1
ALLISON, IRMA PEDRAZA S	ALL0008	682 S TENTH ST	Single	N/A		N/A	1
DECANTER, MARY	DEC0001	6820 CORVALLIS RD	Single	N/A		N/A	1
TORRES, ARMANDO	TOR0002	683 CEDAR ST	Single	N/A		N/A	1
STRYKER, JAN	STR0004	684 S FIFTH ST	Single	N/A		N/A	1
KYRISS, KATHRYN M	KYR0001	684 WISTERIA ST	Single	N/A		N/A	1
KNIGHT, RICHARD	KNI0001	686 MONMOUTH ST	Single	N/A		N/A	1
GARCIA, GEORGE	GAR0014	686 S FOURTH ST	Single	N/A		N/A	1
CARLSON, JENNIFER	CAR0050	687 S FIFTH ST	Single	N/A		N/A	1

AND 665

CUSTOMER	ID #	ADDRESS	Facility Type	Building	Other	Total	ERU'S
				Impervious Area (SF)	Impervious Area (SF)	Impervious Area (SF)	
ANHALT, MICHELLE	ANH0001	887 TYLERS PL	Single	N/A		N/A	1
ORSON, CONNIE	ORS0001	887 WISTERIA ST	Single	N/A		N/A	1
REDELLE, GEORGE	RED0002	888 S MAIN ST	Single	N/A		N/A	1
BROWN, NORMA	BRO0047	888 SWEET CHERRY	Single	N/A		N/A	1
BISWELL, KRYSTAL	BIS0003	889 D ST	Single	N/A		N/A	1
MERSCH, MAXINE	MER0002	889 LOG CABIN ST	Single	N/A		N/A	1
OLSEN, THOMAS	OLS0005	889 SWEET CHERRY	Single	N/A		N/A	1
ANDERSON, CHARLES *	AND0028	889 SWEET CHERRY	Single	N/A		N/A	1
CUNNINGHAM, JOHN J	CUN0001	890 MARSH ST	Single	N/A		N/A	1
ANDREWS, KIMBERLY	AND0022	890 N MAIN ST	Single	N/A		N/A	1
ANDERSON, HELMER	AND0008	690 S SIXTH ST	Single	N/A		N/A	1
RUSSELL, R L & RICHARD B	RUS0012	690 S THIRD ST	Single	N/A		N/A	1
ARMSTRONG, COREY	ARM0005	692 C ST	Single	N/A		N/A	1
SHEETS, KYLE	SHE0010	892 D ST	Single	N/A		N/A	1
KENT, ROXANNE	KEN0004	693 F ST	Single	N/A		N/A	1
WEATHERMON, GLENN R	WEA0010	695 RIVER DR	Single	N/A		N/A	1
GREEN, RONALD	GRE0005	695 RIVERWOOD CT	Single	N/A		N/A	1
PADRTA, TERRY	PAD0002	695 S 11TH ST	Single	N/A		N/A	1
SHONES, GEORGE	SHO0009	696 S 11TH ST	Single	N/A		N/A	1
WAGGONER, KAREN	WAG0001	70 LOG CABIN ST	Single	N/A		N/A	1
SHIPMAN, RANDY & DIANE	SHI0002	705 F ST	Single	N/A		N/A	1
SPARKS, JAMES	SPA0007	705 RIVER DR	Single	N/A		N/A	1
RAMIREZ, SARAH	RAM0015	705 S 11TH ST	Single	N/A		N/A	1
MASON, ROBERT & JENNIFER*	MAS0002	706 S 11TH ST	Single	N/A		N/A	1
KOCH, FRANK & BETTY	KOC0001	709 AIRPORT WAY	Single	N/A		N/A	1
WALROD, TOM	WAL0014	71 WALNUT ST	Single	N/A		N/A	1
NEWTON, EDWIN M	NEW0005	710 AIRPORT WAY	Single	N/A		N/A	1
GONZALEZ, MATEO	GON0004	710 F ST	Single	N/A		N/A	1
MARTINO, DON	MAR0026	710 GUN CLUB RD	Single	N/A		N/A	1
THOMPSON, SHERIDAN	THO0001	710 MONMOUTH ST	Single	N/A		N/A	1
REICH, ROBERT	REI0001	712 N MAIN ST	Single	N/A		N/A	1
CLEDE, IVAN	CLE0002	714 PIPER ST	Single	N/A		N/A	1
JONES, DARYL G *	JON0007	714 S FIFTH ST	Single	N/A		N/A	1
PETERSON, JOHN B	PET0002	715 CEDAR CT	Single	N/A		N/A	1
OROZCO, RUFINA	ORO0015	715 G ST	Single	N/A		N/A	1
RODRIGUEZ, RAUL	ROD0013	715 S FIFTH ST	Single	N/A		N/A	1
THIEL, DAVID W	THI0003	715 SKYRAIDER DR	Single	N/A		N/A	1
BRONEMANN, ROBERT G	BRO0040	716 CEDAR CT	Single	N/A		N/A	1
PIERCE, BOB *	PIE0007	717 CORSAIR DR	Single	N/A		N/A	1
WOLFE, ROBERT & GAIL	WOL0011	718 CORSAIR DR	Single	N/A		N/A	1
BOYER, ANGELA	BOY0006	718 RIVER DR	Single	N/A		N/A	1
GARIBAY, ARNULFO	GAR0042	718 S SEVENTH ST	Single	N/A		N/A	1
TRUJILLO, FELICIANO	TRU0001	719 S SEVENTH ST	Single	N/A		N/A	1
SHELTON, CASEY	SHE0011	720 TYLERS PL	Single	N/A		N/A	1
WEBER, TERENCE P	WEB0014	721 AERONCA ST	Single	N/A		N/A	1
WILKINSON, ROBERT L	WIL0046	721 STINSON ST	Single	N/A		N/A	1
GALLUP, AMANDA	GAL0042	722 S TENTH ST	Single	N/A		N/A	1
SAVAGE, CHRISTINE	SAV0002	722 STINSON ST	Single	N/A		N/A	1
ROACH, ROBERT *	ROA0001	723 CESSNA ST	Single	N/A		N/A	1
SMITH, GREG	SMI0049	723 STEARMAN ST	Single	N/A		N/A	1
ASHFORD, JAMES	ASH0094	724 CESSNA ST	Single	N/A		N/A	1
MILTON, CHUCK	MIL0010	724 STEARMAN ST	Single	N/A		N/A	1
STRAIT, GARY V *	STR0007	725 CEDAR CT	Single	N/A		N/A	1
NELSON, LORI	NEL0010	726 CEDAR CT	Single	N/A		N/A	1
EXSTROM, DANIEL	EXS0001	726 MOONEY ST	Single	N/A		N/A	1
PECK, RENA	PEC0001	727 LUSCOMBE ST	Single	N/A		N/A	1
MEZA, MARCELO	MEZ0006	727 TYLERS PL	Single	N/A		N/A	1
BOER, THEODORE W	BOE0003	729 AIRPORT WAY	Single	N/A		N/A	1
BUSH, CATHERINE	BUS0003	729 C ST	Single	N/A		N/A	1
METCALF, DAVID	MET0003	730 AIRPORT WAY	Single	N/A		N/A	1
PIERCE, CLARK	PIE0006	730 HYACINTH ST	Single	N/A		N/A	1
WHITE, JANET *	WHI0022	731 AERONCA ST	Single	N/A		N/A	1
NOON, GORDY & LISA	NOO0001	731 HYACINTH ST	Single	N/A		N/A	1
GILDOW, REX	GIL0001	731 RIVER DR	Single	N/A		N/A	1
CORPE, JAMES L	COR0006	734 WISTERIA ST	Single	N/A		N/A	1
VILLA, JOE & MARIA	VIL0001	735 LOG CABIN ST	Single	N/A		N/A	1
AVILA, PEDRO	AVI0005	735 S 11TH ST	Single	N/A		N/A	1
MERSCH, DEBBIE	MER0006	735 WALNUT ST	Single	N/A		N/A	1
SAAVEDRA, JAIME & LOURDES	SAA0001	736 CEDAR CT	Single	N/A		N/A	1
TOWNSEND, JACK	TOW0004	736 S 11TH ST	Single	N/A		N/A	1
KINYON, CHARLES&MARGARET	KIN0011	736 SKYRAIDER DR	Single	N/A		N/A	1
ANGLIN, JAMES	ANG0002	737 LUSCOMBE ST	Single	N/A		N/A	1
LASS, BARBARA A	LAS0001	737 S FOURTH ST	Single	N/A		N/A	1
WARREN, CHARLES E	WAR0033	737 WISTERIA ST	Single	N/A		N/A	1
SICARD, KEVIN G	SIC0002	738 LOG CABIN ST	Single	N/A		N/A	1
GARCIA, PIEDAD Z	GAR0010	738 S SEVENTH ST	Single	N/A		N/A	1
TAYLOR, LEE CALEB	TAY0023	738 SWEET CHERRY	Single	N/A		N/A	1
FISTER, VAN	FIS0012	739 D ST	Single	N/A		N/A	1
PANTOJA, JUAN	PAN0001	739 S SEVENTH ST	Single	N/A		N/A	1

CUSTOMER	ID #	ADDRESS	Facility Type	Building	Other	Total	ERU'S
				Impervious Area (SF)	impervious Area (SF)	Impervious Area (SF)	
BOND, DENISE J	BON0004	739 SWEET CHERRY	Single	N/A		N/A	1
FIFIELD, DEBRA A	FIF0002	740 HYACINTH ST	Single	N/A		N/A	1
SPARKS, BRIAN	SPA0004	740 S FOURTH ST	Single	N/A		N/A	1
ZEHNER, KATHLEEN	ZEH0002	740 TYLERS PL	Single	N/A		N/A	1
EMMONS, RICK	EMM0001	741 AERONCA ST	Single	N/A		N/A	1
RENDON, ROSIE	REN0011	741 HYACINTH ST	Single	N/A		N/A	1
BURGE, LAURA SUE	BUR0003	741 STINSON ST	Single	N/A		N/A	1
HUSSER, JON	HUS0004	742 AERONCA ST	Single	N/A		N/A	1
PASTRE, NICOLETTE	PAS0001	742 S TENTH ST	Single	N/A		N/A	1
RUSSELL, PATRICIA	RUS0030	742 STINSON ST	Single	N/A		N/A	1
GIESY, STEVEN	GIE0001	743 CESSNA ST	Single	N/A		N/A	1
DIAZ, RAFAEL N	DIA0004	743 S FIFTH ST	Single	N/A		N/A	1
POPPELTON, TWYLA	POP0002	743 STEARMAN ST	Single	N/A		N/A	1
LACROSSE, CLARENCE W	LAC0001	744 CESSNA ST	Single	N/A		N/A	1
KRUMMEL, DENNIS W	KRU0010	744 STEARMAN ST	Single	N/A		N/A	1
COSSEY, TERRY	COS0010	744 WISTERIA ST	Single	N/A		N/A	1
HACHTEL, TERRY L	HAC0001	745 CEDAR CT	Single	N/A		N/A	1
RAMIREZ, ALICIA	RAM0007	745 F ST	Single	N/A		N/A	1
FUNK, JAMES	FUN0002	745 S THIRD ST	Single	N/A		N/A	1
ALLEN, KAREN E	ALL0005	746 CEDAR CT	Single	N/A		N/A	1
		746 MOONEY ST	Single	N/A		N/A	1
JOHNSON, JACKIE	JOH0047	747 LUSCOMBE ST	Single	N/A		N/A	1
OWRE, SAM	OWR0004	747 TYLERS PL	Single	N/A		N/A	1
AVILA, MELISSA	AVI0009	747 WISTERIA ST	Single	N/A		N/A	1
ALVAREZ, DAVID	ALV0002	748 E ST	Single	N/A		N/A	1
STANLEY, SHANE & MARILYN*	STA0010	748 LUSCOMBE ST	Single	N/A		N/A	1
MORENO, MARLENE E	MOR0017	749 AIRPORT WAY	Single	N/A		N/A	1
WIDBY, DENNIS A	WID0003	750 AIRPORT WAY	Single	N/A		N/A	1
MORA, MALINDA	MOR0026	750 G ST	Single	N/A		N/A	1
OROZCO, NORMA L	ORO0011	750 HYACINTH ST	Single	N/A		N/A	1
COSZALTER, GUIDO	COS0009	750 S SIXTH ST	Single	N/A		N/A	1
RODRIGUEZ, B MORAN & O	ROD0035	751 E ST	Single	N/A		N/A	1
KUHLMANN, BRENDA	KUH0003	751 G ST	Single	N/A		N/A	1
KIMBALL, TAMARIS	KIM0004	751 HYACINTH ST	Single	N/A		N/A	1
SANCHEZ, GUADALUPE	SAN0009	751 S SEVENTH ST	Single	N/A		N/A	1
HANSEN, ALICE	HAN0001	752 S SEVENTH ST	Single	N/A		N/A	1
BERNARD, BETH	BER0010	752 S SIXTH ST	Single	N/A		N/A	1
EASTIN, N LORAIN	EAS0001	753 HYACINTH ST	Single	N/A		N/A	1
		7530 HANNA ROAD	Single	N/A		N/A	1
WAHL, NICHOL & KELLY	WAH0003	754 WISTERIA ST	Single	N/A		N/A	1
SMITH, ROBERT R	SMI0032	755 CEDAR CT	Single	N/A		N/A	1
CONNELL, EUGENE W *	CON0003	755 SKYRAIDER DR	Single	N/A		N/A	1
KING, CARIN A	KIN0012	756 CEDAR CT	Single	N/A		N/A	1
ANGLIN, LINDA D	ANG0004	756 MOONEY ST	Single	N/A		N/A	1
WEBSTER, MONTE & ROBERTA	WEB0013	756 SKYRAIDER DR	Single	N/A		N/A	1
THOM, BOBBY & ESTHER	THO0021	757 S FOURTH ST	Single	N/A		N/A	1
KOMES, KRISTY	KOM0002	757 WISTERIA ST	Single	N/A		N/A	1
TORNOW, FRED & A R	TOR0004	758 SWEET CHERRY	Single	N/A		N/A	1
SIMMONS, ANDREA F	SIM0005	759 D ST	Single	N/A		N/A	1
KILLEN CONSTRUCTION LLC,	KIL0005	759 SWEET CHERRY	Single	N/A		N/A	1
RUBIO, FLORA	RUB0004	760 E ST	Single	N/A		N/A	1
MARTINO, DON	MAR0025	760 GUN CLUB RD	Single	N/A		N/A	1
JOHNSON, JOSH	JOH0038	760 HYACINTH ST	Single	N/A		N/A	1
DeFOREST, JAMES	DEF0001	760 S MAIN ST	Single	N/A		N/A	1
SODE, PAMELA	SOD0001	760 TYLERS PL	Single	N/A		N/A	1
GILLET, ROBERT	GIL0015	761 AERONCA	Single	N/A		N/A	1
ROBINSON, LARRY	ROB0004	761 E ST	Single	N/A		N/A	1
RODRIGUEZ, SHERRIE & SEV	ROD0026	761 HYACINTH ST	Single	N/A		N/A	1
HANNA, RONALD	HAN0028	761 PIPER ST	Single	N/A		N/A	1
AYRES, WILLIAM	AYR0001	761 STINSON ST	Single	N/A		N/A	1
BORCHERS, LEE A	BOR0001	762 PIPER ST	Single	N/A		N/A	1
BROWN, COREY	BRO0057	762 S TENTH ST	Single	N/A		N/A	1
VAN HOOMISSEN, GERALD J	VAN0032	762 STINSON ST	Single	N/A		N/A	1
KESTERSON, CLAY	KES0001	763 CESSNA ST	Single	N/A		N/A	1
RODRIGUEZ, TERESA	ROD0031	763 G ST	Single	N/A		N/A	1
PTACEK, ARTHUR	PTA0001	763 STEARMAN ST	Single	N/A		N/A	1
BLADOW, HARRY S	BLA0006	764 CESSNA ST	Single	N/A		N/A	1
PEDRAZA-LEMUS, JAIME	PED0001	764 WISTERIA ST	Single	N/A		N/A	1
SMEJKAL, CHARLES	SME0001	765 CEDAR CT	Single	N/A		N/A	1
POND, BRIAN K	PON0003	765 F ST	Single	N/A		N/A	1
WITTBRODT, LISA M	WIT0001	765 MONMOUTH ST	Single	N/A		N/A	1
HINDS, TIMOTHY R	HIN0002	765 S 11TH ST	Single	N/A		N/A	1
BANGS, PATRICK	BAN0014	766 CEDAR CT	Single	N/A		N/A	1
		766 MOONEY ST	Single	N/A		N/A	1
INDEPENDENCE AFH,	IND0021	766 S 11TH ST	Single	N/A		N/A	1
BENNETT, ELIZABETH & ART	BEN0012	766 S THIRD ST	Single	N/A		N/A	1
PABO, KENNETH	PAB0001	767 LUSCOMBE ST	Single	N/A		N/A	1
MACIAS, JULIA	MAC0002	767 TYLERS PL	Single	N/A		N/A	1
ZEPEDA, MARTHA	ZEP0001	767 WISTERIA ST	Single	N/A		N/A	1

CUSTOMER	ID #	ADDRESS	Facility Type	Building Impervious Area (SF)	Other Impervious Area (SF)	Total Impervious Area (SF)	ERU'S
OLIVEROS, JULIO	OLI0022	788 LOG CABIN ST	Single	N/A		N/A	1
DUNCAN, K CHEVAL & A*	CHE0004	788 LUSCOMBE ST	Single	N/A		N/A	1
ARCHER, LAURA	ARC0001	770 D ST	Single	N/A		N/A	1
DURAN, ANASTACIO	DUR0005	770 F ST	Single	N/A		N/A	1
THOMAS, JEREMY & MARGARET	THO0033	770 HYACINTH ST	Single	N/A		N/A	1
KLINSKY, ROBERT	KLI0002	770 MONMOUTH ST	Single	N/A		N/A	1
CHAN, JOHNNY	CHA0012	770 N MAIN ST	Single	N/A		N/A	1
ALVAREZ, LUPE SR	ALV0005	770 S FOURTH ST	Single	N/A		N/A	1
COX, KRISTI	COX0001	771 HYACINTH ST	Single	N/A		N/A	1
ANDERSON, ROLF	AND0023	771 RIVER DR	Single	N/A		N/A	1
FOGG, MATINA*	FOG0004	773 WALNUT ST	Single	N/A		N/A	1
STEED, JASON	STE0029	774 WISTERIA ST	Single	N/A		N/A	1
HOWARD, KRISTIN	HOW0003	775 CEDAR CT	Single	N/A		N/A	1
CHASTAIN, RAYMOND	CHA0001	775 F ST	Single	N/A		N/A	1
CONLEY, JOHN L	CON0011	775 SKYRAIDER DR	Single	N/A		N/A	1
LEMKE, LENARD	LEM0001	776 CEDAR CT	Single	N/A		N/A	1
ALMBERG, RONI R	ALM0001	777 WISTERIA ST	Single	N/A		N/A	1
GUY, GREGORY	GUY0001	778 CORSAIR DR	Single	N/A		N/A	1
WORKMAN, TRACY	WOR0009	778 SWEET CHERRY	Single	N/A		N/A	1
DUANE THEDE CONST,	THE0010	779 AIRPORT WAY	Single	N/A		N/A	1
WENDRING, RACHEL	WEN0003	779 SWEET CHERRY	Single	N/A		N/A	1
PARSONS, DENNIS D	PAR0002	779 WALNUT ST	Single	N/A		N/A	1
HARPER, DARIN	HAR0032	780 AIRPORT WAY	Single	N/A		N/A	1
WENDT, AARON	WEN0005	780 F ST	Single	N/A		N/A	1
BAXTER, RORY & PRESTON	BAX0001	780 HYACINTH ST	Single	N/A		N/A	1
FALCON, MARIA	FAL0003	780 S FOURTH ST	Single	N/A		N/A	1
RHOADS, JUDITH	RHO0003	780 TYLERS PL	Single	N/A		N/A	1
WOLLEAT, PAM YOUNG & MAC	WOL0010	781 HYACINTH ST	Single	N/A		N/A	1
CLEVELAND, AL B	CLE0004	781 PIPER ST	Single	N/A		N/A	1
JOHNSTON-SCOFIELD, M S	JOH0040	781 STINSON ST	Single	N/A		N/A	1
DOLAN, ERNEST	DOL0001	782 PIPER ST	Single	N/A		N/A	1
DRING, SALLY	DRI0003	782 S SEVENTH ST	Single	N/A		N/A	1
WHITMIRE, JOHN	WHI0025	782 S TENTH ST	Single	N/A		N/A	1
GEISLER, ROBERT	GEI0001	782 STINSON ST	Single	N/A		N/A	1
LLOYD, BETH	LLO0002	783 CESSNA ST	Single	N/A		N/A	1
FRANCKE, WILLIAM T	FRA0007	783 PIPER ST	Single	N/A		N/A	1
CAREL, PAT FOLEY	CAR0025	783 STEARMAN ST	Single	N/A		N/A	1
BUSWELL, MYRON H	BUS0001	784 CESSNA ST	Single	N/A		N/A	1
REYNA, JOSE L	REY0001	784 LOG CABIN ST	Single	N/A		N/A	1
ROBL, GREGORY	ROB0003	784 PIPER ST	Single	N/A		N/A	1
JORDAN, KEITH A	JOR0004	784 RIVER DR	Single	N/A		N/A	1
BLIVEN, BOBBY A	BLI0001	784 WISTERIA ST	Single	N/A		N/A	1
CAMACHO, CARMEN	CAM0012	785 CEDAR CT	Single	N/A		N/A	1
MERSCH, WALLY E	MER0010	785 F ST	Single	N/A		N/A	1
PUIG, PAULA L	PUI0001	786 CEDAR CT	Single	N/A		N/A	1
DEFOREST, ROBIN	DEF0004	786 S MAIN ST	Single	N/A		N/A	1
KING, KAREN	KIN0013	787 S FOURTH ST	Single	N/A		N/A	1
HOLLIDAY, CASEY	HOL0009	787 TYLERS PL	Single	N/A		N/A	1
MC CORMICK, RYAN L	MCC0015	787 WISTERIA ST	Single	N/A		N/A	1
COSSEY, COY	COS0002	788 S THIRD ST	Single	N/A		N/A	1
SCHULTE, LINDA	SCH0041	790 AIRPORT WAY	Single	N/A		N/A	1
BEYER, JEFFREY W	BEY0001	790 HYACINTH ST	Single	N/A		N/A	1
HORNER, JESSICA	HOR0002	791 HYACINTH ST	Single	N/A		N/A	1
KOZISEK, RICHARD A	KOZ0003	793 HYACINTH ST	Single	N/A		N/A	1
		793 PIPER ST	Single	N/A		N/A	1
UPRIGHT, ALAN *	UPR0001	794 PIPER ST	Single	N/A		N/A	1
PACHECO, JOSE L	PAC0008	794 WISTERIA ST	Single	N/A		N/A	1
COMBS, MARIA	COM0003	795 RIVER DR	Single	N/A		N/A	1
CUELLAR, LEONEL	CUE0002	795 S 11TH ST	Single	N/A		N/A	1
BUCKOVIC, RUTH	BUC0004	796 S 11TH ST	Single	N/A		N/A	1
COMPTON, WILLIAM W	COM0002	796 S SEVENTH ST	Single	N/A		N/A	1
CUTHBERTSON, LAUREL	CUT0003	797 WISTERIA ST	Single	N/A		N/A	1
LYMAN JR, JAMES E	LYM0001	798 SWEET CHERRY	Single	N/A		N/A	1
EDWARDS, ARLENE M	EDW0004	799 SWEET CHERRY	Single	N/A		N/A	1
SAUERMAN, LORA A	SAU0001	80 S NINTH ST	Single	N/A		N/A	1
HAWKS, BLENDIA F *	HAW0002	800 S SEVENTH ST	Single	N/A		N/A	1
ANDERSON, SHARON	AND0001	800 S TENTH ST	Single	N/A		N/A	1
HANNEVIG, EDWARD H A	HAN0012	801 STINSON ST	Single	N/A		N/A	1
ANDERSEN, W. *	AND0006	803 CESSNA ST	Single	N/A		N/A	1
SEVERANCE, ROBERT	SEV0001	804 CESSNA ST	Single	N/A		N/A	1
VENEGAS, ROSA	VEN0007	807 S THIRD ST	Single	N/A		N/A	1
SAVAGE, SHARON	SAV0003	81 S NINTH ST	Single	N/A		N/A	1
JOHNSON, ROBERT A	JOH0025	810 WILD ROSE CT	Single	N/A		N/A	1
DIXON, WARREN	DIX0004	811 WILD ROSE CT	Single	N/A		N/A	1
HICKERSON, DAVID	HIC0005	812 S TENTH ST	Single	N/A		N/A	1
GIRARD, TOM D *	GIR0001	814 S MAIN ST	Single	N/A		N/A	1
PRINCE, CYNTHIA	PRI0006	817 CORSAIR DR	Single	N/A		N/A	1
DUANE THEDE CONST,	THE0011	818 CORSAIR DR	Single	N/A		N/A	1
HANEY, JOHN	HAN0003	819 S FOURTH ST	Single	N/A		N/A	1

CUSTOMER	ID #	ADDRESS	Facility Type	Building	Other	Total	ERU'S
				Impervious Area (SF)	Impervious Area (SF)	Impervious Area (SF)	
AMAYA, DOMINGO	AMA0009	823 D ST	Single	N/A		N/A	1
NEELEY, ARTHUR	NEE0003	825 SKYRAIDER DR	Single	N/A		N/A	1
HANSON, CLIFF	HAN0016	828 SKYRAIDER DR	Single	N/A		N/A	1
ESTRADA, MARIA	EST0013	830 S FOURTH ST	Single	N/A		N/A	1
GABEL, RODMAN C	GAB0003	831 STINSON ST	Single	N/A		N/A	1
RANCK, AMOS	RAN0001	832 STINSON ST	Single	N/A		N/A	1
VAN HORN, GARRETT	VAN0005	833 CESSNA ST	Single	N/A		N/A	1
NOTEMAN, VICKERY	NOT0010	833 STEARMAN ST	Single	N/A		N/A	1
PLUDE, EMILE	PLU0001	834 CESSNA ST	Single	N/A		N/A	1
CODINHA, STEPHEN	COD0001	834 MONMOUTH ST	Single	N/A		N/A	1
MC LEAN, CATHY	MCL0009	834 STEARMAN ST	Single	N/A		N/A	1
JIMINEZ, ROBERTO	JIM0007	836 S FOURTH ST	Single	N/A		N/A	1
WELLS, VERNON	WEL0027	838 CORSAIR DR	Single	N/A		N/A	1
HAGEMAN, MICHELLE	HAG0005	838 S MAIN ST	Single	N/A		N/A	1
NUNEZ-JONES, VERONICA	NUN0007	840 S THIRD ST	Single	N/A		N/A	1
COOPER, DIANA	COO0002	840 WALNUT ST	Single	N/A		N/A	1
ORCUTT, TERESA L *	ORC0001	841 MONMOUTH ST	Single	N/A		N/A	1
QUAIL CONSTRUCTION,	QUA0075	841 WILD ROSE CT	Single	N/A		N/A	1
PEASE, GERALD	PEA0001	842 E ST	Single	N/A		N/A	1
JACKSON, LUKE	JAC0017	845 S THIRD ST	Single	N/A		N/A	1
RISAN, CYNTHIA	RIS0003	845 SKYRAIDER DR	Single	N/A		N/A	1
RICE, MARK	RIC0013	846 SKYRAIDER DR	Single	N/A		N/A	1
GATES, JENNIFER	GAT0001	849 E ST	Single	N/A		N/A	1
WHITE, TERRY	WHI0019	85 WALNUT ST	Single	N/A		N/A	1
RINCON, JOSE	RIN0002	850 S THIRD ST	Single	N/A		N/A	1
LORENCE, JOHN F *	LOR0001	853 CESSNA ST	Single	N/A		N/A	1
		853 STEARMAN ST	Single	N/A		N/A	1
WALLACE, WILLIAM J	WAL0021	853 STEARMAN ST	Single	N/A		N/A	1
VENENGA, LORRAINE	VEN0003	854 D ST	Single	N/A		N/A	1
DAVIS, JAMES	DAV0023	854 STEARMAN ST	Single	N/A		N/A	1
WALLACE, LAURA	WAL0005	855 S THIRD ST	Single	N/A		N/A	1
O'DAY, ROSE J	ODA0001	857 MONMOUTH ST	Single	N/A		N/A	1
CLINTON, JERRY A	CLI0002	86 S THIRD ST	Single	N/A		N/A	1
MARTIN-WILLIS, KATHY	MAR0022	860 S SEVENTH ST	Single	N/A		N/A	1
QUAIL CONSTRUCTION,	QUA0076	861 WILD ROSE CT	Single	N/A		N/A	1
HATCH, JEF & HOLLY	HAT0001	865 E ST	Single	N/A		N/A	1
PUENTE, MARIA	PUE0001	865 S FOURTH ST	Single	N/A		N/A	1
WRUCK, MARCIA	WRU0001	873 CESSNA ST	Single	N/A		N/A	1
STOCKBERGER, RORY	STO0008	873 STEARMAN ST	Single	N/A		N/A	1
MEDLOCK, JERRY	MED0008	874 CESSNA ST	Single	N/A		N/A	1
COWLES, ELEANOR	COW0002	874 STEARMAN ST	Single	N/A		N/A	1
ZIAK, C GOWEN & D	ZIA0001	875 S FOURTH ST	Single	N/A		N/A	1
CISNEROS, ANGEL	CIS0003	879 E ST	Single	N/A		N/A	1
THOMSON, ROBERTA J	THO0023	88 GUN CLUB RD	Single	N/A		N/A	1
PARENT, MELANIE	PAR0036	88 S FOURTH ST	Single	N/A		N/A	1
STENDER, GEORGE L	STE0025	88 WALNUT ST	Single	N/A		N/A	1
CAIRO, KATHRYN S	CAI0004	880 GUN CLUB RD	Single	N/A		N/A	1
		880 WILD ROSE CT	Single	N/A		N/A	1
QUAIL CONSTRUCTION,	QUA0077	881 WILD ROSE CT	Single	N/A		N/A	1
WILLING, MARION	WIL0006	884 S SEVENTH ST	Single	N/A		N/A	1
GILE, MILFORD E	GIL0004	885 S FOURTH ST	Single	N/A		N/A	1
SMITH, BETTY LOU	SMI0025	887 MONMOUTH ST	Single	N/A		N/A	1
JONES, CHARLES	JON0002	89 GUN CLUB RD	Single	N/A		N/A	1
PUCETTI, ROBIN	PUC0001	89 LOG CABIN ST	Single	N/A		N/A	1
JACOBS, IHNO B	JAC0003	890 F ST	Single	N/A		N/A	1
RODRIGUEZ, GLORIA	ROD0006	892 D ST	Single	N/A		N/A	1
KIRKENDALL, JIMMIE	KIR0001	893 CESSNA ST	Single	N/A		N/A	1
PARIDEE, RICHARD D	PAR0027	894 STEARMAN ST	Single	N/A		N/A	1
LARSON, DAVID A	LAR0013	895 STEARMAN ST	Single	N/A		N/A	1
OVEROSS, JAMES	OVE0003	897 CORSAIR DR	Single	N/A		N/A	1
RINCON, LOUIE	RIN0014	90 S SIXTH ST	Single	N/A		N/A	1
REYNOLDS, PATRICK	REY0002	900 S SEVENTH ST	Single	N/A		N/A	1
AMADOR, HECTOR	AMA0019	902 MONMOUTH ST	Single	N/A		N/A	1
JEFFRIES, LAVAY W *	JEF0001	91 S NINTH ST	Single	N/A		N/A	1
WILSON, BOB	WIL0016	910 D ST	Single	N/A		N/A	1
BARRAZA, FRANCISCO	BAR0004	911 S SEVENTH ST	Single	N/A		N/A	1
GABEL, LORRAINE	GAB0004	913 CESSNA ST	Single	N/A		N/A	1
JACKSON, DENNIS	JAC0011	914 CESSNA ST	Single	N/A		N/A	1
BROWN, RICHARD	BRO0048	914 STEARMAN ST	Single	N/A		N/A	1
BROWN, GARY	BRO0034	915 SKYRAIDER DR	Single	N/A		N/A	1
DELANO, DAN	DEL0003	916 SKYRAIDER DR	Single	N/A		N/A	1
FISCHER, THOMAS G	FIS0004	917 MONMOUTH ST	Single	N/A		N/A	1
BYINGTON, ANN	BYI0001	92 GRAND ST	Single	N/A		N/A	1
ESLINGER, KEN	ESL0001	92 GUN CLUB RD	Single	N/A		N/A	1
VITOLO, STEVE	VIT0002	92 LOG CABIN ST	Single	N/A		N/A	1
GILLIS, DANIAL A	GIL0012	92 S NINTH ST	Single	N/A		N/A	1
REYNOSA, HECTOR & GLORIA	REY0009	920 E ST	Single	N/A		N/A	1
LEAVITT, RON	LEA0003	920 S FOURTH ST	Single	N/A		N/A	1
McLAUGHLIN, STEPHEN	MCL0001	921 E ST	Single	N/A		N/A	1

CUSTOMER	ID #	ADDRESS	Facility Type	Building Impervious Area (SF)	Other Impervious Area (SF)	Total Impervious Area (SF)	ERU'S	
JENSEN, MIRANDA	JEN0005	925 E ST	Single		N/A	N/A	1	
RYE, JOHN	RYE0001	930 D ST	Single		N/A	N/A	1	
QUAIL CONSTRUCTION,	QUA0078	930 WILD ROSE CT	Single		N/A	N/A	1	
KERNS, DEBBIE	KER0003	931 D ST	Single		N/A	N/A	1	
QUAIL CONSTRUCTION,	QUA0079	931 WILD ROSE CT	Single		N/A	N/A	1	
MCNALLY, JAMES	MCN0002	937 MONMOUTH ST	Single		N/A	N/A	1	
WILLIAMS, SHIRLEY	WIL0005	940 S SEVENTH ST	Single		N/A	N/A	1	
QUAIL CONSTRUCTION,	QUA0080	940 WILD ROSE CT	Single		N/A	N/A	1	
QUAIL CONSTRUCTION,	QUA0081	941 WILD ROSE CT	Single		N/A	N/A	1	
ESTRADA, MARIA	EST0005	943 S FOURTH ST	Single		N/A	N/A	1	
PROG 200, RISE INC	RIS0005	95 S NINTH ST	Single		N/A	N/A	1	
RIHA, PAULA R	RIH0001	950 D ST	Single		N/A	N/A	1	
CANTRELL, JOHN H	CAN0005	950 S FOURTH ST	Single		N/A	N/A	1	
QUAIL CONSTRUCTION,	QUA0082	950 WILD ROSE CT	Single		N/A	N/A	1	
QUAIL HOMES,	QUA0073	951 WILD ROSE CT	Single		N/A	N/A	1	
DUNN, HEATHER & CRAIG	DUN0005	953 S SIXTH ST	Single		N/A	N/A	1	
WIDERSTROM, DORIS	WID0002	957 MONMOUTH ST	Single		N/A	N/A	1	
		96 S 16TH ST	Single		N/A	N/A	1	
DAVENPORT, RICHARD S	DAV0003	980 E ST	Single		N/A	N/A	1	
		960 WILD ROSE CT	Single		N/A	N/A	1	
PORTER, JAMES	POR0004	961 WILD ROSE CT	Single		N/A	N/A	1	
BRITE, CLARENCE	BRI0001	970 D ST	Single		N/A	N/A	1	
DODELE, PAUL	DOD0006	970 N MAIN ST	Single		N/A	N/A	1	
DENNY, HAROLD	DEN0003	970 S FOURTH ST	Single		N/A	N/A	1	
		970 WILD ROSE CT	Single		N/A	N/A	1	
HORTON, GLENN	HOR0003	971 WILD ROSE CT	Single		N/A	N/A	1	
LUEVANOS, FELIPA	LUE0002	977 MONMOUTH ST	Single		N/A	N/A	1	
		980 WILD ROSE CT	Single		N/A	N/A	1	
MCKAY, CATHY	MCK0009	981 WILD ROSE CT	Single		N/A	N/A	1	
FUGATE, KEITH	FUG0001	985 S MAIN ST	Single		N/A	N/A	1	
BYWATER, GALEN	BYW0002	99 S SIXTH ST	Single		N/A	N/A	1	
HENDERSON, CAROLYN	HEN0015	990 D ST	Single		N/A	N/A	1	
QUAIL CONSTRUCTION,	QUA0083	990 WILD ROSE CT	Single		N/A	N/A	1	
MUNCRIEF, BARBARA&DARRELL	MUN0001	991 D ST	Single		N/A	N/A	1	
RUSH, MICAH	RUS0029	991 WILD ROSE CT	Single		N/A	N/A	1	
IIAMS, VIVIAN	IIA0001	995 D ST	Single		N/A	N/A	1	
%RENTAL SERV, EDGECO INV	EDG0001	I & EVERGREEN	Single		N/A	N/A	1	
CARRILLO, FRAN	CAR0041	502 S 13TH ST	Tri Plex		N/A	N/A	1	
DIMAS, HILDA	DIM0001	504 S 13TH ST	Tri Plex		N/A	N/A	1	
SANDOVAL, JESUS RUIZ	SAN0022	506 S 13TH ST	Tri Plex		N/A	N/A	1	
RICHARDS, PEGGY A	RIC0016	542 S 13TH ST	Tri Plex		N/A	N/A	1	
BUSCH, BRUCE	BUS0004	544 S 13TH ST	Tri Plex		N/A	N/A	1	
MC MORRIS, ROBERT	MCM0013	546 S 13TH ST	Tri Plex		N/A	N/A	1	
NAJAR, ANN	NAJ0001	136 S 16TH ST	Tri-plex		N/A	N/A	1	
O'MARA, HELEN G	OMA0001	138 S 16TH ST	Tri-plex		N/A	N/A	1	
SCHMIDT, RUSS	SCH0058	140 S 16TH ST	Tri-plex		N/A	N/A	1	
OPAGER, WILFRED	OPA0003	340 EVERGREEN DR	Tri-plex		N/A	N/A	1	
		350 EVERGREEN DR	Tri-plex		N/A	N/A	1	
		354 EVERGREEN DR	Tri-plex		N/A	N/A	1	
		360 EVERGREEN DR	Apartments	4019	2786	6805	2	
OPAGER, WILFRED	OPA0004	370 EVERGREEN DR	Apartments			0	0	
		380 EVERGREEN DR	Apartments			0	0	
		390 EVERGREEN DR	Apartments			0	0	
INDEPENDENCE POLICE DEPT,	IND0024	150 F ST	Commercial	9230		9230	3	
INDEPENDENCE PUBLIC WKS,	IND0022	160 F ST	Commercial			0	0	
D INDUSTRIAL LLC,	D I0003	900 F ST	Commercial	44792	9845	54637	17	
HUNTER, KATHERINE	HUN0005	1365 F ST	Apartments	23360	38514	61874	19	
SHARPCOR,	SHA0011	1400 F ST	Vacant			0	0	
		151, 153, 155, & 157 G ST	4-Plex		2625	1245	3870	1
GOMEZ, ALBERTO	GOM0002	1035 MONMOUTH ST	Duplex		N/A	N/A	1	
OLEMAN, WILLIAM D	OLE0001	1045 MONMOUTH ST	Duplex		N/A	N/A	1	
GRITTON, VALERIE	GRI0012	1150 KELLI CT	Duplex		N/A	N/A	1	
%WINDERMERE, J DAWSON	DAW0001	1151 PICTURE ST	Duplex	THRU 1153	N/A	N/A	1	
GONZALEZ, CYNTHIA	GON0010	1152 KELLI CT	Duplex		N/A	N/A	1	
%WINDERMERE, J DAWSON	DAW0002	1155 PICTURE ST	Duplex	THRU 1157	N/A	N/A	1	
WINDEMERE,	WIN0043	1160 PICTURE ST	Duplex		N/A	N/A	1	
VIDRIO, CHARLOTTE	VID0002	1180 PICTURE ST	Duplex		N/A	N/A	1	
FRIEDOW, FREDER:CK	FRI0002	1185 PICTURE ST	Duplex		N/A	N/A	1	
HAGERTY, COLLEEN	HAG0006	1259 D ST #1	Duplex		N/A	N/A	1	
BOUCHE, MARY	BOU0001	1305 WILLIAMS ST	Duplex	w/ 480 13th	N/A	N/A	1	
GAGE, D STONE & ARLENE	GAG0002	1323 WILLIAMS ST	Duplex		N/A	N/A	1	
HARVEY, BECKY	HAR0055	1340 F ST	Duplex		N/A	N/A	1	
LOMMEN, CODY	LOM0001	1345 WILLIAMS ST	Duplex	w/ 480 Wildfang	N/A	N/A	1	
WEST VALLEY HOUSING AUTH,	WES0040	1361 F ST	Duplex		N/A	N/A	1	
WEST VALLEY HOUSING AUTH,	WES0036	1363 F ST	Duplex		N/A	N/A	1	
GORDON, KIMBERLY	GOR0014	1385 PICTURE ST	Duplex		N/A	N/A	1	
SMITH, LAURA	SMI0037	1390 PICTURE ST	Duplex		N/A	N/A	1	
HOUSEHOLDER, EMILY	HOU0003	1409 FALCON LP	Duplex		N/A	N/A	1	
WILBURN, CHERYL	WIL0055	1425 FALCON LP	Duplex		N/A	N/A	1	

CUSTOMER	ID #	ADDRESS	Facility Type	Building Impervious Area (SF)	Other Impervious Area (SF)	Total Impervious Area (SF)	ERU'S
SHARPCOR,	SHA0019	1437 FALCON LP	Duplex	N/A		N/A	1
		1441 FALCON LP	Duplex	N/A		N/A	1
		1464 FALCON LP	Duplex	N/A		N/A	1
		1478 FALCON LP	Duplex	N/A		N/A	1
MUNROE, LINDSAY	MUN0007	151 S NINTH ST	Duplex	N/A		N/A	1
NAJERA, FLORENSINO	NAJ0004	164 GRAND ST	Duplex	N/A		N/A	1
		174 GRAND ST	Duplex	N/A		N/A	1
URAVICH, JOYCE *	URA0001	180 S 16TH ST	Duplex	N/A		N/A	2
FAUL, GEORGE	FAU0005	195 PICTURE ST	Duplex	N/A		N/A	1
PRTNRSHPS IN COMM LIVING,	PAR0021	229 GRAND ST	Duplex	N/A		N/A	1
%WINDERMERE, J CONKEY	CON0009	275 GUN CLUB RD	Apartments	57312	79205	136517	42
POLK COUNTY STORAGE,	POL0014	590 HOFFMAN RD	Commercial	57891		57891	18
MARQUIS CORP.	MAR0005	596 HOFFMAN RD	Commercial	57465	123800	181265	56
MEDALLION CABINETRY	MED0005	625 HOFFMAN RD	Commercial	147836	296090	443926	137
GUEST, NORMA	GUE0004	4 PLEX HOWARD CT	4-Plex			0	0
GUEST, NORMA	GUE0003	4 PLEX HOWARD CT	4-Plex	4964	6315	11279	0
DOUGHERTY, LESLIE O	DOU0005	214 I ST	Apartments	5580	15490	21070	685/mo
DOUGHERTY, LESLIE O	DOU0004	244 I ST	Apartments	5580		5580	\$220/HR
DOUGHERTY, LESLIE O	DOU0006	274 I ST	Apartments	5580		5580	2
		321 I ST	Apartments	10067	6244	16311	5
		323 I ST	Apartments			0	0
		325 I ST	Apartments			0	0
		327 I ST	Apartments			0	0
		333 I ST	Apartments			0	0
		335 I ST	Apartments			0	0
		337 I ST	Apartments			0	0
		339 I ST	Apartments			0	0
MWVCAA/HEADSTART,	MID0002	495 I ST	Public?	3750	7000	10750	3
BANNOCKBURN, II	BAN0003	110-12 I ST	Apartments	6987		6987	2
INDEPENDENT RIDGE LLC,	IND0023	4311 INDEP HWY	Commercial	21800	30400	52200	16
CORNERSTONE CH OF GOD,	CHU0005	4375 INDEP HWY	Commercial			0	0
		4395 INDEP HWY	Commercial	9236	41586	50822	16
LLOYD, ROBERT	LLO0001	4485 INDEP HWY	Commercial	40857	32878	73735	23
ELANDER AUTOMOTIVE,	ENG0001	4545 INDEP HWY	Commercial	3200	1500	4700	1
ALTERMATT, HOWARD	ALT0003	4545 INDEP HWY	Commercial	4000	3000	7000	2
COLE, CURTIS	COL0037	4590 INDEP HWY	Commercial	4500		4500	1
G & R AUTOWRECKERS,	G&R0002	4645 INDEP HWY	Commercial	34000	4400	38400	12
		4650 INDEP HWY	Commercial	4000	3900	7900	2
SILETZ TRUCKING INC,	SIL0004	4680 INDEP HWY	Commercial	6274		6274	2
G & R AUTO WRECKERS,	G&R0001	4695 INDEP HWY	Commercial	980	3000	3980	1
F.V.M.CO.,	FVM0001	4720 INDEP HWY	Commercial	9674		9674	3
RIDE DEVELOPMENT CO,		4770 INDEP HWY	Commercial	10500	29915	40415	12
DODSON, JACQUE	DOD0005	4785 INDEP HWY	Commercial	6362		6362	2
CONKEY %WINDEMERE, H	CON0002	OAK VILLA	Apartments			0	0
CITY OF INDEPENDENCE,	CIT0001	DISPL PLANT	Public?			0	0
PROCTOR, THOMAS E	PRO0001	342 MARSH ST	Vacant			0	0
BOISE CASCADE,	BOI0001	870 MARSH ST	Commercial			0	0
CHAMBER OF COMMERCE,	CHA0017	148 MONMOUTH ST	Commercial	750		750	1
GREER, NANCY	GRE0022	158 MONMOUTH ST	Commercial	750		750	1
CITY OF INDEPENDENCE,	IND0025	175 MONMOUTH ST	Public			0	0
FRIEDT, DEBRA & WAYNE	FRI0004	178 MONMOUTH ST	Commercial	1250	3750	5000	2
INDEPENDENCE STATION	D&J0001	203 MONMOUTH ST	Commercial			0	0
INDEPENDENCE, CITY OF	CIT0002	240 MONMOUTH ST	Public			0	0
		258 MONMOUTH ST	Commercial	1250	3750	5000	2
RINCON, LUIS	RIN0007	260 MONMOUTH ST	Commercial	1250	800	2050	1
		311 MONMOUTH ST	Library	7544	21458	29002	9
CHURCH OF OUR LORD JESUS,	CHU0006	330 MONMOUTH ST	Commercial	800		800	1
FARNSTROM MORTUARY INC.,	FAR0008	410 MONMOUTH ST	Commercial	3865		3865	1
WEST VALLEY HOUSING AUTH,	WES0023	956 MONMOUTH ST	Apartments	7819	11918	19737	6
SENIOR CENTER,	SEN0001	1004 MONMOUTH ST	Commercial	3039	10703	13742	4
JOHNNY'S AUTOBODY,	JOH0021	1080 MONMOUTH ST	Commercial	12510	9500	22010	7
SHONES, GEORGE	SHO0003	1082 MONMOUTH ST	Commercial	8478		8478	3
HOUSE, TRAILS END PUBLICK	TRA0003	1083 MONMOUTH ST	Commercial	2141		2141	1
COLEMAN ENTERPRISE INC.,	COL0009	1111 MONMOUTH ST	Commercial	6362	2137	8499	3
HAZEL GLEN MOBILE CT.,	HAZ0001	1220 MONMOUTH ST	Commercial	99732	76367	176099	54
FOOD & FIXINS, *	FOO0001	1311 MONMOUTH ST	Commercial	4933	6418	11351	4
BEAULAURIER ENTERPRISES,	BEA0004	1315 MONMOUTH ST	Commercial	4950	3450	8400	3
		1319 MONMOUTH ST	Commercial	2080	3450	5530	2
CENTRAL PLAZA PRTRNSHP,	CEN0003	1325 MONMOUTH ST	Commercial			0	0
CENTRAL PLAZA PRTRNSHIP,	CEN0001	1325 MONMOUTH ST	Commercial	81888	175317	257205	79
		1327 MONMOUTH ST	Commercial			0	0
		1331 MONMOUTH ST	Commercial			0	0
		1335 MONMOUTH ST	Commercial			0	0
		1339 MONMOUTH ST	Commercial			0	0
		1341 MONMOUTH ST	Commercial			0	0
		1343 MONMOUTH ST	Commercial			0	0
		1349 MONMOUTH ST	Commercial			0	0
		1355 MONMOUTH ST	Commercial	1500	1000	2500	1
HI SCHOOL PHARMACY,	HI 0001	1357 MONMOUTH ST	Commercial	25600	3450	29050	9

CUSTOMER	ID #	ADDRESS	Facility Type	Building Impervious Area (SF)	Other Impervious Area (SF)	Total Impervious Area (SF)	ERU'S
DOLLAR WORLD, H CHIPMAN-KERNS, MICHAEL	CHI0001	1389 MONMOUTH ST	Commercial	2280	1200	3480	1
BANUELOS, ROSA	KER0002	1379 MONMOUTH ST	Commercial	1680	1400	3080	1
RODARTE, MARGARITA	BAN0011	1389 MONMOUTH ST	Commercial	1080	1000	2080	1
CALVARY CHAPEL,	ROD0037	1390 MONMOUTH ST	4-Plex	4412	1622	6034	2
ROTH'S IGA FOODLINER,	CAL0001	1399 MONMOUTH ST	Commercial	12000	3500	15500	5
TRUAX CORP #32,	ROT0002	1401 MONMOUTH ST	Commercial	34000	10000	44000	14
PLAZA MOTORS LLC,	TRU0003	1410 MONMOUTH ST	Commercial	3016	18862	21878	7
WHITE MD, KEITH A	PLA0001	1411 MONMOUTH ST	Commercial			0	0
TSE, KATY	WHI0021	1430 MONMOUTH ST	Commercial	4273	14871	19144	6
PIONEER LANES,	TSE0001	1450 MONMOUTH ST	Commercial	5324	17105	22429	7
CENTRAL VISION CLINIC,	PIO0001	1475 MONMOUTH ST	Commercial	12065	25027	37092	11
HOLLYWOOD VIDEO,	CEN0002	1490 MONMOUTH ST	Commercial	1583	4226	5809	2
FIRST BAPTIST CHURCH,	HOL0011	1495 MONMOUTH ST	Commercial	5148	15456	20604	6
INDEPENDENCE LIVING CTR,	FIR0001	1505 MONMOUTH ST	Commercial	15232	38962	54194	17
SCHOOL DISTRICT 13J,	IND0016	1525 MONMOUTH ST	Commercial	27578	28626	56204	17
MYERS, JOHN G	SCH0033	1530 MONMOUTH ST	Public			0	0
SCHOOL DIST 13J,	MYE0006	1545 MONMOUTH ST	Commercial	10430	35582	46012	14
	SCH0040	1555 MONMOUTH ST	Commercial			0	0
		1601 MONMOUTH ST	Public	4936	11205	16141	5
		1605 MONMOUTH ST	Public			0	0
		1607 MONMOUTH ST	Public			0	0
SCHOOL DISTRICT 13-J,	SCH0006	1610 MONMOUTH ST	Public	5754	6739	12493	4
ROBINSON, DONALD	ROB0039	1630 MONMOUTH ST	Apartments			0	0
EMERALD INC,	LUB0003	1634 MONMOUTH ST	Apartments			0	0
		1644 MONMOUTH ST	Apartments			0	0
THORNTON, A MARTY & S	THO0024	1650 MONMOUTH ST	Commercial	2186	10911	13097	4
MENDI'S PIZZA,	MEN0001	1695 MONMOUTH ST	Commercial	3678	17827	21505	7
CIRCLE K SITE#,	CIR0002	1696 MONMOUTH ST	Commercial	3677	20299	23976	7
C CABLE REALTY,	CAB0004	1697 MONMOUTH ST	Commercial	3814	6287	10101	3
		1899 MONMOUTH ST	Commercial	2606	2830	5436	2
LES SCHWAB TIRE CENTER,	SCH0007	1710 MONMOUTH ST	Commercial	6500	29500	36000	11
WAREMART FOODS,	WAR0025	1737 MONMOUTH ST	Commercial	30000	119400	149400	46
		1343A MONMOUTH ST	Commercial	400		400	1
PICKERING, MILDRED	PIC0003	300 N MAIN ST	Commercial	1155		1155	1
PENNA, JOE	PEN0011	769 N MAIN ST	Commercial	3000		7000	2
REICHLIN, SOIM	REI0012	810 N MAIN ST	Commercial	2672		7245	2
GREYSTONE APTS LLC,	GRE0019	811 N MAIN ST	Commercial	30722		41490	13
NUNEZ, CARLOS	NUN0006	834 N MAIN ST	Commercial	12097	8276	20373	6
AMADOR, ELVIRA	AMA0024	840 N MAIN ST	Commercial			0	0
PLAZA, AMADOR	AMA0012	850 N MAIN ST	Commercial			0	0
AMADORS ALLEY,	AMA0006	870 N MAIN ST	Commercial			0	0
ALLEY, AMADORS	AMA0007	880 N MAIN ST	Commercial			0	0
MOGLE'S DISTINCTIVE GLAS,	MOG0001	895 N MAIN ST	Commercial	7789	6949	14738	5
FRANKLIN SWEED INC.,	FRA0001	900 N MAIN ST	Commercial	63471		63471	20
JACKSON, FRED	JAC0008	905 N MAIN ST	Commercial	8310		8310	3
EDIGER CHURCH FURNITURE,	EDI0001	915 N MAIN ST	Commercial	13397		13397	4
SNAIR, TOM	SNA0003	935 N MAIN ST	Commercial	5155	2395	7550	2
CLEARSPAN TRUSS INC ,	CLE0006	955 N MAIN ST	Commercial	6818		6818	2
SNAIR, TOM	SNA0002	975 N MAIN ST	Commercial	2319		2319	1
TISCHER, MARK	TIS0001	1150 PICTURE ST	Apartments	4000	3500	7500	2
CHAN, JOHNNY	CHA0013	101 POLK ST	Commercial	3355	1910	5265	2
BOISE CASCADE,	BOI0012	236 POLK ST	Commercial			0	0
%WINDERMERE, MC CALL BLDR	MCC0010	317 S 12TH ST	4-Plex	1728	4361	6089	2
WOOLSTON, KIMBERLY A *	WOO0017	1150 HOWARD CT	Duplex	N/A		N/A	1
GUEST, NORMA	GUE0001	1152 HOWARD CT	Duplex	N/A		N/A	1
DELGADO, DAVID	DEL0007	1155 KELLI CT	Duplex	N/A		N/A	1
BENTLEY, ALICIA	BEN0016	1157 KELLI CT	Duplex	N/A		N/A	1
PRINCE, SUZANNE	PRI0009	1162 PICTURE ST	Duplex	N/A		N/A	1
RAMOS, VERONICA	RAM0014	1182 PICTURE ST	Duplex	N/A		N/A	1
FRIEDOW, FREDERICK	FRI0001	1187 PICTURE ST	Duplex	N/A		N/A	1
MCLAUGHLIN, MABEL	MCL0008	1259 D ST #2	Duplex	N/A		N/A	1
MENIUS, BILL	MEN0021	1320 WILDFANG DR	Duplex	N/A		N/A	1
GAGE, D STONE & ARLENE	GAG0001	1325 WILLIAMS ST	Duplex	N/A		N/A	1
JONES, LARISSA	JON0023	1342 F ST	Duplex	N/A		N/A	1
WEST VALLEY HOUSING AUTH,	WES0038	1360 F ST	Duplex	N/A		N/A	1
WEST VALLEY HOUSING AUTH,	WES0037	1362 F ST	Duplex	N/A		N/A	1
SMITH, SHERRIE	SMI0050	1383 PICTURE ST	Duplex	N/A		N/A	1
SANDOVAL, SANTIAGO	SAN0023	1388 PICTURE ST	Duplex	N/A		N/A	1
SHARPCOR,	SHA0014	1407 FALCON LP	Duplex	N/A		N/A	1
SHARPCOR,	SHA0017	1423 FALCON LP	Duplex	N/A		N/A	1
SHARPCOR,	SHA0018	1435 FALCON LP	Duplex	N/A		N/A	1
		1439 FALCON LP	Duplex	N/A		N/A	1
		1462 FALCON LP	Duplex	N/A		N/A	1
KIMOTO, TED	KIM0003	147 BOATLANDING	Duplex	N/A		N/A	2
		1480 FALCON LP	Duplex	N/A		N/A	1
VENEGAS, FIDEL	VEN0008	159 POLK ST	Duplex	N/A		N/A	1
SINKOWSKI, ALEX	SIN0003	171 S NINTH ST	Duplex	N/A		N/A	1
ROSAS-CARRENZA, MIGUEL	CAR0046	179 POLK ST	Duplex	N/A		N/A	1

230/M
\$2000
72

CUSTOMER	ID #	ADDRESS	Facility Type	Building Impervious Area (SF)	Other Impervious Area (SF)	Total Impervious Area (SF)	ERU'S
WARREN %WINDEMERE, J	WAR0003	191 PICTURE ST	Duplex	N/A		N/A	1
PRTNRSHPS IN COMM LIVING,	PAR0022	223 GRAND ST	Duplex	N/A		N/A	1
PFAFF, JOHN	PFA0024	260 S 13TH ST	Duplex	N/A		N/A	1
%WINDERMERE, BUDDHA APTS	BUD0002	430 S 13TH ST	thru 466 Apartments	15464	35603	51067	16
MGT, PREMIUM PROPERTY	PRE0001	120 S 16TH ST	134 16TH ST S Apartments	5581	4762	10343	3
SCHOOL DISTRICT 13-J,	SCH0004	510 S 16TH ST	TALMADGE JR HI Public			0	0
ASH CREEK MOBILE COURT,	ASH0003	141 S 17TH ST	Commercial	123023	111309	234332	72
PARSONAGE, ASBLY OF GOD	PAR0012	210 S FIFTH ST	Commercial	5000	0	5000	2
SCHOOL DISTRICT 13-J,	SCH0019	750 S FIFTH ST	Public			0	0
SCHOOL DISTRICT 13-J,	SCH0013	150 S FOURTH ST	GYM Public			0	0
FARNSTROM MORTUARY,	FAR0027	230 S FOURTH ST	Commercial			0	0
		687 S FOURTH ST	Vacant			0	0
%WINDERMERE, H CONKEY	CON0014	800 S FOURTH ST	PARKSIDE APTS Commercial	2990	5347	8337	3
CASTILLEJA, DAVID	CAS0016	87 S MAIN ST	Commercial	1076	3643	4719	2
MOOTHART'S MARKET, *	MOC0015	94 S MAIN ST	Commercial	8516	6734	15250	5
HOFFSTETTER, FRED	HOF0003	114 S MAIN ST	Commercial	15065		15065	5
MAIN STREET ANTIQUES, *	MAI0002	144 S MAIN ST	Commercial	4374		4374	1
AMVETS #1776,	AMV0001	154 S MAIN ST	Commercial	4940		4940	2
SCHOONERS,	SCH0042	174 S MAIN ST	Commercial	3843		3843	1
RIVER GALLERY,	RIV0004	184 S MAIN ST	Commercial	3169		3169	1
		194 S MAIN ST	Commercial	3896		3896	1
MUIS, ROBERT	MUI0003	206 S MAIN ST	Commercial	3769		3769	1
MONTANEZ, DANA	MON0008	211 S MAIN ST	Commercial	1327		1327	1
HEMINGWAY'S COFFEE SPOT,	HEM0001	215 S MAIN ST	Commercial	1494		1494	1
INDEPENDENCE ELEC.,	IND0005	216 S MAIN ST	Commercial			0	0
BYERS, LARRY	BYE0003	223 S MAIN ST	& 223B MAIN ST Commercial	1107		1107	1
INDEPENDENCE ELEC.,	IND0007	226 S MAIN ST	Commercial	6184		6184	2
SCOTT, ANDY	SCO0009	227 S MAIN ST	Commercial	919		919	1
INDEPENDENCE ELEC.,	IND0006	230 S MAIN ST	Commercial			0	0
SCOTT, R ANDREW	SCO0011	235 S MAIN ST	Commercial	1449		1449	1
TAYLOR, JERRY W	TAY0022	240 S MAIN ST	Commercial	5107		5107	2
WORRAL, ROBERT	WOR0008	250 S MAIN ST	Commercial	2196		2196	1
TILDON'S BARBER STYLING,	TIL0001	259 S MAIN ST	Commercial	675		675	1
FRESHNER, SAMMY	FRE0007	265 S MAIN ST	Commercial			0	0
COFFMAN, LLOYD	COF0001	268 S MAIN ST	Commercial	4597		4597	1
FRYKBERG-ARMSTRONG,	FRY0002	284 S MAIN ST	Commercial			0	0
RAMIREZ, JOSE	RAM0012	286 S MAIN ST	Commercial	3293		3293	1
BPOE,	BPO0002	289 S MAIN ST	Commercial	10459		10459	3
TAYLORS FOUNTAIN/GIFTS,	TAY0001	296 S MAIN ST	Commercial	2326		2326	1
TOWN & COUNTRY HARDWARE,	TOW0001	301 S MAIN ST	Commercial			0	0
STERLING SAVINGS BANK,	STE0023	302 S MAIN ST	Commercial			0	0
		303 S MAIN ST	Commercial	3034	6084	9118	3
LYON LODGE #29 %MORTON,	LYO0001	319 S MAIN ST	Commercial	9052		9052	3
KENNETH WINOKUR DMD PC, *	WIN0004	329 S MAIN ST	Commercial	1713	11926	13639	4
TWISS, CARL	TWI0002	370 S MAIN ST	Commercial	3270		3270	1
PRTNRSHIPS IN COMM LVG,	PAR0029	386 S MAIN ST	& 140 D ST Commercial	8737		8737	3
OREGON PARC,	ORE0003	414 S MAIN ST	Commercial	3715		3715	1
DBA COLONIAL OAKS, DANIEL	DAN0003	934 S MAIN ST	Commercial	43292	60196	103488	32
ALBERT JR, FRED R	ALB0003	202 S NINTH ST	Commercial	7176	5295	12471	4
BOONE, STEVEN F	BOO0001	587 S NINTH ST	Commercial	1846		1846	1
U S POSTAGE SERV,	POS0001	216 S SECOND ST	Commercial	3893	5988	9881	3
MUIS, ROBERT	MUI0004	281 S SECOND ST	Commercial	6024		6024	2
SMITH, BOB *	SMI0031	283 S SECOND ST	Commercial	13000	1200	14200	4
CITY OF INDEPENDENCE,	IND0027	329 S SECOND ST	Public			0	0
BARRY, DON	BAR0007	489 S SECOND ST	Vacant			0	0
CHURCH OF GOD,	CHU0001	485 S SEVENTH ST	Commercial	6097	12098	18195	6
SMITH, TODD	SMI0042	265 S 13TH ST	Duplex	N/A		N/A	1
PFAFF, JOHN *	PFA0016	280 S 13TH ST	Duplex	N/A		N/A	1
SMITH, TODD	SMI0043	285 S 13TH ST	Duplex	N/A		N/A	1
		290 MARSH ST	Duplex	N/A		N/A	1
		290.5 MARSH ST	Duplex	N/A		N/A	1
NEIGHBORS HELPING NEIGH,	NEI0003	322 WILLIAMS ST	Duplex	N/A		N/A	1
NEIGHBORS HELPING NEIGH,	NEI0004	324 WILLIAMS ST	Duplex	N/A		N/A	1
BUTLER, JUREMA	BUT0003	421 WILDFANG DR	w/ 1320 Duplex	N/A		N/A	1
UNDERWOOD, MOLLY	UND0001	4307 INDEP HWY	Duplex	N/A		N/A	1
STANEK, AARON	STA0014	4309 INDEP HWY	Duplex	N/A		N/A	1
FRANK, DUANE J	FRA0011	455 S 13TH ST	Duplex	N/A		N/A	1
PFAFF, JOHN *	PFA0022	465 S 13TH ST	Duplex	N/A		N/A	1
LOERA, JANIE	LOE0003	475 S 13TH ST	Duplex	N/A		N/A	1
BAURER, MELISSA	BAU0003	480 WILDFANG DR	w/ 1345 Williams Duplex	N/A		N/A	1
PFAFF, JOHN *	PFA0023	485 S 13TH ST	Duplex	N/A		N/A	1
WILLIAMS, JULIE	WIL0024	501 GUN CLUB RD	Duplex	N/A		N/A	1
RODRIGUEZ, LEAH	ROD0032	503 GUN CLUB RD	Duplex	N/A		N/A	1
VARIN, RANDY	VAR0003	520 MONMOUTH ST	Duplex	N/A		N/A	1
KAZAKOFF, ALEX A	KAZ0003	521 GUN CLUB RD	Duplex	N/A		N/A	1
NEIGHBORS HELPING NEIGH,	NEI0005	521 WALNUT ST	Duplex	N/A		N/A	1
MARHEINE, TERRI	MAR0054	523 GUN CLUB RD	Duplex	N/A		N/A	1
NEIGHBORS HELPING NEIGH,	NEI0006	523 WALNUT ST	Duplex	N/A		N/A	1
VARIN, RANDY	VAR0002	530 MONMOUTH ST	Duplex	N/A		N/A	1

CUSTOMER	ID #	ADDRESS	Facility Type	Building Impervious Area (SF)	Other Impervious Area (SF)	Total Impervious Area (SF)	ERU'S
COUPENS, JOEL	COU0005	561 GUN CLUB RD	Duplex	N/A		N/A	1
MCELRAVY, MATT	MCE0002	563 GUN CLUB RD	Duplex	N/A		N/A	1
AMBRIZ, HILDA	AMB0001	581 PICTURE PL	Duplex	N/A		N/A	1
ALVAREZ, MANUELA	ALV0019	583 PICTURE PL	Duplex	N/A		N/A	1
POLK COMM DEVLPMNT CORP,	POL0030	625 LOG CABIN ST	Duplex	N/A		N/A	1
POLK COMM DEVLPMNT CORP,	POL0029	639 LOG CABIN ST	Duplex	N/A		N/A	1
POLK COMM DEVLPMNT CORP,	POL0028	645 LOG CABIN ST	Duplex	N/A		N/A	1
POLK COMM DEVLPMNT CORP,	POL0027	659 LOG CABIN ST	Duplex	N/A		N/A	1
WEST VALLEY HOUSING AUTH,	WES0035	662 S 13TH ST	Duplex	N/A		N/A	1
WEST VALLEY HOUSING AUTH,	WES0034	664 S 13TH ST	Duplex	N/A		N/A	1
POLK COMM DEVLPMNT CORP.,	POL0026	665 LOG CABIN ST	Duplex	N/A		N/A	1
POLK COMM DEVLPMNT CORP,	POL0025	679 LOG CABIN ST	Duplex	N/A		N/A	1
WEST VALLEY HOUSING AUTH,	WES0039	692 S 13TH ST	Duplex	N/A		N/A	1
WEST VALLEY HOUSING AUTH,	WES0033	694 S 13TH ST	Duplex	N/A		N/A	1
		711 MARSH ST	Duplex	N/A		N/A	1
		721 MARSH ST	Duplex	N/A		N/A	1
		731 MARSH ST	Duplex	N/A		N/A	1
		741 MARSH ST	Duplex	N/A		N/A	1
		783 S SEVENTH ST	Duplex	N/A		N/A	1
		785 S SEVENTH ST	Duplex	N/A		N/A	1
		797 S SEVENTH ST	Duplex	N/A		N/A	1
		799 S SEVENTH ST	Duplex	N/A		N/A	1
		863 S SEVENTH ST	Duplex	N/A		N/A	1
		865 S SEVENTH ST	Duplex	N/A		N/A	1
PICKERING, BLANCHE	PIC0006	5631/2 S SEVENTH ST	Vacant			0	0
HERITAGE MUSEUM,	HER0009	112 S THIRD ST	Public?			0	0
LIBRARY, CITY OF INDEP.	CIT0003	311 S THIRD ST	Public			0	0
WOMEN'S CLUB,	WOM0001	340 S THIRD ST	Commercial	1963		1963	1
M TROLAN% MID-VLY MGMT,	MID0001	S 16TH ST	4-Plex	2510		2510	1
BANNOCKBURN, II	BAN0008	S MAIN ST	BANNOCKBURN II Apartments			0	0
BANNOCKBURN, II	BAN0007	S MAIN ST	BANNOCKBURN II Apartments			0	0
BANNOCKBURN, II	BAN0006	S MAIN ST	BANNOCKBURN II Apartments			0	0
BANNOCKBURN, II	BAN0005	S MAIN ST	BANNOCKBURN II Apartments			0	0
BANNOCKBURN, II	BAN0004	S MAIN ST	BANNOCKBURN II Apartments			0	0
R&G EXCAVATING,	R&G0001	S MAIN ST	Commercial			0	0
PATTERSON, ROBERT	PAT0003	601 STRYKER RD	Commercial	4886		4886	2
PCF COOP DBA,	PCF0001	1201 STRYKER RD	Commercial	7125	0	7125	2
ROYAL T MANUFACTURING,	ROY0001	1255 STRYKER RD	Commercial	7918	13622	21540	7
FOREST PROD PACKAGING,	FOR0001	1265 STRYKER RD	Commercial	20160	38686	58846	18
U S WEST COMMUNICATIONS,	USW0001	315 TALMADGE RD	Commercial	5096		5096	2
JACOBS, CLARENCE	JAC0001	5860 TALMADGE RD	Vacant			0	0
STUTZ, FRANCES M	STU0007	5870 TALMADGE RD	Vacant			0	0
BECKER, DANIEL	BEC0009	5880 TALMADGE RD	Vacant			0	0
VELA, MANUEL	VEL0007	424 WALNUT ST	Vacant			0	0
LAVACOT LOCOMOTIVE WORKS,	LAV0001	635 WALNUT ST	Commercial	4631		4631	1
BOISE CASCADE CORP	BOI0013	900 WALNUT	Commercial	139238	69340	208578	64
VAN LONDEN, CHRIS	VAN0044	DALE CT	IRRIGATION MTR Vacant			0	0
WEINS, MONTE	WIE0002		HANGAR 27-AIRPORT Commercial			0	0
INDEPENDENCE NURSERY			Commercial			0	0
WELLS, VERN & NANCY	WEL0024		IRRIGATION-POLK ST Farm			0	0
	CEN0007		HH BALLFIELD Public			0	0
			Schools			74122	23
			SPRINKLERS-DALE CT Vacant			572362	176
						0	0
						4845594	3270

PUBLIC
SCHOOLS

3840
\$320/m²
\$880/m²
\$10,560/YR

Independence Stormwater Utility Equivalent Residential Units

The proposed Stormwater Utility formation for the City of Independence is based on Equivalent Residential Units (ERU's). The methodology for assigning ERU's is covered in the preceding pages of this handout. This summary sheet specifically states the dollar amount each stormwater utility user will be charged per ERU, the total number of ERU's in Independence, the total number of stormwater utility users in Independence, and an analysis of the top 10 stormwater utility users in Independence.

Base Stormwater Utility Rate: \$1
 Rate per ERU: \$4
 Total Stormwater Users: 1988
 Total ERU's: 3248

Proposed Annual City Revenue: \$ 179,760

Top 10 Stormwater Utility Customers

Customer	Impervious Area (ft ²)	ERU's	Monthly Rate (\$)
1) Public Schools			
<i>Central High School</i>	290,512	89	359
<i>Middle School</i>	147,325	45	182
<i>Henry Hill Elementary</i>	59,275	18	74
<i>Independence Elementary</i>	38,100	12	48
<i>Maintenance & Transportation</i>	28,775	9	36
<i>Central School District Offices</i>	8,375	3	11
Total	572,362	176	711
2) Medallion Cabinetry	443,926	137	547
3) Central Plaza Partnership	257,205	79	318
4) Ash Creek Mobile Court	234,332	72	289
5) Boise Cascade Partnership	208,578	64	258
6) Marquis Corp	181,265	56	224
7) Hazel Glen Mobile Court	176,099	54	218
8) Waremart Foods	149,400	46	185
9) Creekside Meadows	136,517	42	169
10) DBA Colonial Oaks	103,488	32	128

STORM WATER UTILITY ISSUE PAPER FOR THE CITY OF INDEPENDENCE

1. What should Independence use for calculating Equivalent Residential Users (ERUs) for larger users?

The billing for the proposed storm water utility is planned to be based on an Equivalent Residential Unit (ERU). The typical range of impervious area for a single family residential unit is 2500-3500 square feet. The policy implications are that the higher the number used for calculating ERU's, the lower the cost to larger users such as large commercial, industrial and public uses.

Recommendation: PacWest recommends using 3250sf for the following reasons: 1) larger users often are more involved in assisting the City in storm water maintenance through their own maintenance activities; and 2) softening the impact is a reasonable strategy to maintain and recruit job producing activities which have an overall community benefit.

2. Should the bill have a base amount to cover billing and administrative costs such as \$1.00/month?

This concept recognizes that some of the costs of running a utility are associated with the account. Larger users do not typically create more billing or administrative costs than other users. For the same revenue requirements this policy would produce a marginal ERU rate break for larger users.

Recommendation: PacWest recommends that a base amount be incorporated into the final rate schedule.

3. Should Public Agencies be exempt from storm water utility charges?

The most affected public agencies are likely to be the City of Independence and Central School District. Some might argue that to charge public agencies simply creates unnecessary administrative costs ultimately born by the taxpayers. Others may argue that to exempt public agencies makes them insensitive to the very real budget impacts created by such fees faced by those in the private sector.

Recommendation: PacWest recommends that no exemption be granted in that the taxpayer base for each of the agencies will not in every case be limited to the same taxpayers in the City of Independence. Such a subsidy will cause an increase in the amount required of each customer and may seem unfair.

4. **Should credits be granted to property owners who have installed detention facilities as part of their on site development?**

The question is the degree of additional expense by an individual property owner which benefits the public at large. In most cases, the detention facilities are only to mitigate impacts of the individual development and still require city facilities to transport the storm water to its final destination. Often these facilities are not well maintained and can create additional impacts as they age.

Recommendation: PacWest recommends that no credit be granted as the facilities are largely for the individual property benefit. To ensure maintenance a policy of accepting these facilities for public maintenance when proper easements are furnished should be considered.

5. **Should low income rates be established to provide relief to qualifying customers?**

The storm water utility is property owner based and therefore is not directly charged to the majority of the low income residents. This indirect effect makes it difficult to design an equitable rate relief system.

Recommendation: PacWest recommends that the issue of rate relief be deferred and considered separately in conjunction with other city utilities in order to develop a comprehensive and consistent approach.

Year	3% growth		3% Inflation		3% annual increase		3% Inflation		3% inflation & 3% growth		3% inflation	
	No. of Users	No. of ERU's	Rate \$/User	Rate \$/ERU	ANNUAL REVENUE (User Rate + ERU Rate)	ANNUAL ADMIN EXPENSES	ANNUAL MAINTENANCE & EMERGING PROBLEMS EXPENSES	CAPITAL PROJECTS EXPENSES	ACCUMULATED CAPITAL INVESTMENT FROM REVENUE			
0												
1	1988	3270	\$1.00	\$4.00	\$180,816	\$23,856	\$50,000	\$4,628,273	\$106,960			
2	2048	3368	\$1.03	\$4.32	\$199,911	\$25,309	\$53,000	\$4,767,121	\$228,562			
3	2109	3469	\$1.06	\$4.67	\$221,078	\$26,850	\$56,180	\$5,057,439	\$366,610			
4	2172	3573	\$1.09	\$5.04	\$244,544	\$28,485	\$59,551	\$5,209,162	\$523,118			
5	2238	3680	\$1.13	\$5.44	\$270,564	\$30,220	\$63,124	\$5,365,437	\$700,338			
6	2305	3791	\$1.16	\$5.88	\$299,419	\$32,060	\$66,911	\$5,526,400	\$900,785			
7	2374	3905	\$1.19	\$6.35	\$331,422	\$34,013	\$70,926	\$5,692,192	\$1,127,269			
8	2445	4022	\$1.23	\$6.86	\$366,923	\$36,084	\$75,182	\$5,862,958	\$1,382,925			
9	2518	4142	\$1.27	\$7.40	\$406,306	\$38,282	\$79,692	\$6,038,846	\$1,671,258			
10	2594	4267	\$1.30	\$8.00	\$450,004	\$40,613	\$84,474	\$6,220,012	\$1,996,174			
11	2672	4395	\$1.34	\$8.64	\$498,493	\$43,087	\$89,542	\$6,406,612	\$2,362,038			
12	2752	4526	\$1.38	\$9.33	\$552,304	\$45,711	\$94,915	\$6,598,811	\$2,773,717			
13	2834	4662	\$1.43	\$10.07	\$612,029	\$48,494	\$100,610	\$6,796,775	\$3,236,642			
14	2919	4802	\$1.47	\$10.88	\$678,324	\$51,448	\$106,646	\$7,000,678	\$3,756,871			
15	3007	4946	\$1.51	\$11.75	\$751,918	\$54,581	\$113,045	\$7,210,699	\$4,341,163			
16	3097	5095	\$1.56	\$12.69	\$833,622	\$57,905	\$119,828	\$7,427,019	\$4,997,053			
17	3190	5247	\$1.60	\$13.70	\$924,340	\$61,431	\$127,018	\$7,649,830	\$5,732,944			
18	3286	5405	\$1.65	\$14.80	\$1,025,072	\$65,172	\$134,639	\$7,879,325	\$6,558,204			
19	3384	5567	\$1.70	\$15.98	\$1,136,933	\$69,141	\$142,717	\$8,115,705	\$7,483,279			
20	3486	5734	\$1.75	\$17.26	\$1,261,164	\$73,352	\$151,280	\$8,359,176	\$8,519,811			

Assumptions: 3% Rate of Growth
3% Inflation Rate
8% Annual Rate Increase

Year	No. of Users	No. of ERU's	3% inflation	3% growth	3% Annual Increase	ANNUAL REVENUE (User Rate + ERU Rate)	3% Inflation	3% inflation & 3% growth	3% Inflation	ANNUAL MAINTENANCE & EMERGING PROBLEMS EXPENSES	CAPITAL PROJECTS EXPENSES	ACCUMULATED CAPITAL INVESTMENT FROM REVENUE
0												
1	1988	3270	\$1.00	\$4.00	\$180,816	\$23,856	\$50,000	\$3,471,205	\$3,575,341	\$106,960		
2	2048	3368	\$1.03	\$4.24	\$196,678	\$25,309	\$53,000	\$3,682,601	\$3,793,079	\$225,329		
3	2109	3469	\$1.06	\$4.49	\$213,951	\$26,850	\$56,180	\$3,906,872	\$4,024,078	\$356,250		
4	2172	3573	\$1.09	\$4.76	\$232,762	\$28,485	\$59,551	\$4,144,800	\$4,269,144	\$500,975		
5	2238	3680	\$1.13	\$5.05	\$253,249	\$30,220	\$63,124	\$4,397,218	\$4,529,135	\$660,880		
6	2305	3791	\$1.16	\$5.35	\$275,564	\$32,060	\$66,911	\$4,804,959	\$5,097,581	\$837,472		
7	2374	3905	\$1.19	\$5.67	\$299,870	\$34,013	\$70,926	\$4,949,108	\$5,250,509	\$1,032,403		
8	2445	4022	\$1.23	\$6.01	\$326,347	\$36,084	\$75,182	\$5,408,024	\$5,737,373	\$1,247,484		
9	2518	4142	\$1.27	\$6.38	\$355,190	\$38,282	\$79,692	\$5,909,494	\$6,086,779	\$1,484,700		
10	2594	4267	\$1.30	\$6.76	\$386,614	\$40,613	\$84,474	\$6,489,450	\$6,351,974	\$1,746,226		
11	2672	4395	\$1.34	\$7.16	\$420,850	\$43,087	\$89,542	\$7,019,828	\$7,373,373	\$2,034,447		
12	2752	4526	\$1.38	\$7.59	\$458,153	\$45,711	\$94,915	\$7,614,311	\$7,976,617	\$2,351,974		
13	2834	4662	\$1.43	\$8.05	\$498,799	\$48,494	\$100,610	\$8,286,665	\$8,673,402	\$2,701,669		
14	2919	4802	\$1.47	\$8.53	\$543,090	\$51,448	\$106,646	\$8,976,617	\$9,489,450	\$3,086,665		
15	3007	4946	\$1.51	\$9.04	\$591,356	\$54,581	\$113,045	\$9,737,373	\$10,309,494	\$3,510,394		
16	3097	5095	\$1.56	\$9.59	\$643,956	\$57,905	\$119,828	\$10,599,494	\$11,397,617	\$3,976,617		
17	3190	5247	\$1.60	\$10.16	\$701,282	\$61,431	\$127,018	\$11,976,617	\$12,976,617	\$4,489,450		
18	3286	5405	\$1.65	\$10.77	\$763,761	\$65,172	\$134,639	\$13,519,828	\$15,099,494	\$5,053,400		
19	3384	5567	\$1.70	\$11.42	\$831,860	\$69,141	\$142,717	\$15,198,282	\$16,867,382	\$5,673,402		
20	3486	5734	\$1.75	\$12.10	\$906,089	\$73,352	\$151,280	\$17,149,828	\$18,867,382	\$6,354,859		

Assumptions: 3% Rate of Growth
3% Inflation Rate
6% Annual Rate Increase
25% of capital projects funded by grants

City of Independence
Storm Drainage SDC Calculations

	<u>Year 2005</u>	<u>Year 2024</u>
ERU's - Light Intensity Residential	1769	3102
ERU's - High Intensity Residential	171	300
ERU's - Commercial / Industrial	1110	1946
ERU's - Public	220	220
ERU's - TOTAL	3270	5568

*A 3% growth rate is assumed for Light Intensity Residential, High Intensity Residential, and Commercial / Industrial properties. No growth is assumed for public properties.

YEAR	Light Intensity		High Intensity	Comm / Ind	Public	TOTAL
	Res	Res	Res			
2005	1769	171	1110	220	3270	
2006	1822	176	1143	220	3362	
2007	1877	181	1178	220	3456	
2008	1933	187	1213	220	3553	
2009	1991	192	1249	220	3653	
2010	2051	198	1287	220	3756	
2011	2112	204	1325	220	3862	
2012	2176	210	1365	220	3971	
2013	2241	217	1406	220	4084	
2014	2308	223	1448	220	4200	
2015	2377	230	1492	220	4319	
2016	2449	237	1536	220	4442	
2017	2522	244	1583	220	4569	
2018	2598	251	1630	220	4699	
2019	2676	259	1679	220	4833	
2020	2756	266	1729	220	4972	
2021	2839	274	1781	220	5114	
2022	2924	283	1835	220	5261	
2023	3012	291	1890	220	5412	
2024	3102	300	1946	220	5568	

SDC Eligible Costs	\$897,300
Growth in ERU's	2298
SDC Cost per ERU	\$390.44.



What is a Stormwater Utility?

The City provides a valuable public service by providing storm drainage facilities for the collection and disposal of stormwater discharged from properties and public right-of-ways within the City. The storm drainage facilities constitute a public utility owned and operated by the City. The stormwater utility exists for the benefit of any person within the city who wants to have the public storm drainage facilities available for the diversion, collection, and/or disposal of storm drainage and other runoff water from their property and represents a municipal service in a developed urban environment which is essential to the public health, safety, and welfare.

The revenues collected help to fund the cost of the management, maintenance, extension and construction of the public storm drainage facility as a public utility in the City.

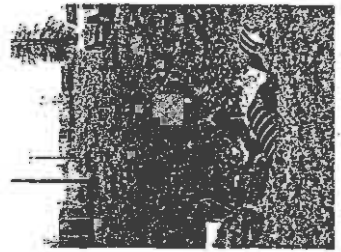

Outlet Pipes at Ash & Williams Street

The Stormwater Utility was adopted by Resolution 2005-XXX on Date ##, 2005.

City of Independence Stormwater Utility



For further information:

City of Independence
Public Works Department
PO Box 7
Independence, OR 97351
Phone: (503) 838-1212
Fax: (503) 606-3282

Frequently Asked Questions

How is the stormwater utility rate calculated?

The stormwater utility rate is made up of two components. The first component is the monthly administration fee which is a flat rate charged to all customers. The second component is the monthly charge per ERU.



Outfall to Willamette River

The billing rate has been developed using a Single Family Home as the base unit. The stormwater utility rate for each property is determined based on the number of Equivalent Residential Units (ERU's). Each developed property shall be charged a minimum utility service charge equivalent to 1 ERU.

Light Intensity Residential (Single Family homes, Duplexes, & Triplexes) are charged at a rate of 1 ERU per unit.

High Intensity Residential (Four or more units) & **Commercial/Industrial** are charged at the rate of 1 ERU per 3,250 square feet of impervious area.

Doesn't the City have enough money? Why are they charging me more fees?

A stormwater utility is charged to those customers who are benefiting from the City's storm drainage system. It is a legal and fair method to share the financial burden of maintaining and improving the system. Without the stormwater utility, the City would not be in a financial position to maintain and repair existing deficiencies to the storm drainage system. Public agencies are not exempt from the utility fee and are also required to pay their fair share.

I am a low-income resident. Can I pay a reduced fee?

No. At this time, the City has not adopted a rate relief policy for low-income residents.

My property has a well and a septic tank. Do I still have to pay a stormwater utility fee?

Yes. Developed properties that are served by well and/or septic tanks are required to participate in the stormwater utility. If these properties are not served by other city utilities, than billing for storm drainage service will occur upon creation of an impervious surface from which storm water may be discharged into public drainage facilities.

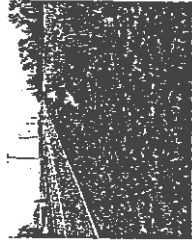

Stryker Road Drainage Ditch

Am I going to be receiving another bill in the mail each month?

No. The City will combine the billing for the stormwater utility with the other utility charges for sanitary sewer service and water service.

I don't agree with the rate that the City is charging me. Is there an appeal process?

Yes. Upon application and submittal of a \$250 application fee, a customer may seek a reduction of the monthly charge for storm drainage service. Upon submission of appropriate evidence, the Community Development Director or their designee shall consider the application. The customer must show to the city's satisfaction the amount of permanent reduction to the amount of impervious surface for the property.

Charges will be adjusted (increased or decreased) for the property if the change to the measured impervious area results in a change to the calculated number of ERU's for the subject property. If the number of ERU's remains the same or increases, the \$250 application fee will be retained by the City as an administrative fee for reviewing the application. If the number of ERU's decreases, the \$250 application fee will be refunded to the customer as a credit to their utility account.

ORDINANCE NO. 2005 - _____

AN ORDINANCE ESTABLISHING THE FORMATION OF A STORMWATER UTILITY

WHEREAS, the City provides a valuable public service by providing storm drainage facilities for the collection and disposal of stormwater discharged from properties and public right-of-ways within the City. The storm drainage facilities constitute a public utility owned and operated by the City. The utility exists for the benefit of any person within the city who wants to have the public storm drainage facilities available for the diversion, collection, and/or disposal of storm drainage and other runoff water from the person's property and represents a municipal service in a developed urban environment which is essential to the public health, safety, and welfare.

WHEREAS, persons who use the public storm drainage facilities ought to be charged fees that reflect the cost of the management, maintenance, extension and construction of the public storm drainage facility as a public utility in the City.

WHEREAS, the following charges are for the use and benefit of the storm drainage systems of the City and are to be collected from each customer whose premises fall within the description of premises to be charged as hereinafter set forth.

WHEREAS, the Council finds, determines, and declares the necessity of providing for the City's stormwater systems by formation of a stormwater utility.

NOW, THEREFORE, BE IT ORDAINED BY THE COUNCIL OF THE CITY OF INDEPENDENCE:

Section 1 Definitions

"City". The City of Independence, a municipality, and its authorized employees.

“Customer”. A person in whose name service is rendered as evidenced by the signature on the application/contract for stormwater, sanitary sewer, or water service or, in the absence of a signed instrument, by the receipt and payment of bills regularly issued in his/her/its name.

“Developed”. An area which has been altered by grading or filling of the ground surface, or by construction of any improvement or other impervious surface area, which affects the hydraulic properties of the location.

“Duplex”. A single building which contains two single-family units and shall be calculated as One ERU per unit.

“Equivalent Residential Unit (ERU)”. An area which is estimated to place approximately equal demand on the city’s storm drainage system as a single-family unit. One ERU shall be equal to 3,250 square feet of impervious surface.

“High Intensity Residential”. Residential properties that have an ERU value established based on measured impervious surface area. Properties are designated as multi-family housing and are four or more units.

“Impervious Surface”. Any surface area which either prevents or retards saturation of water into the land surface, or a surface which causes water to run off the land surface in greater quantities or at an increased rate of flow from that present under natural conditions pre-existent to development. Common impervious surfaces include, but are not limited to, rooftops, concrete or asphalt sidewalks, walkways, patio areas, driveways, parking lots or storage areas, graveled, oiled or macadam surfaces or other surfaces which similarly impede the natural saturation or runoff patterns which existed prior to development.

“Light Intensity Residential”. Properties that are equivalent to one ERU per unit and are classified as a single family unit, duplex, or triplex.

“Single Family Unit (SFU)”. That part of a building or structure which contains one or more rooms with a bathroom and kitchen facilities designed for occupancy by one family and where the units are sold and deeded as individual units. A SFU is presumed to have 3,250 square feet of impervious surface area for purposes of this chapter.

“Stormwater”. Water from precipitation, surface or subterranean water from any source, drainage, and non-septic waste water.

“Stormwater System”. Any structure or configuration of ground that is used or by its location becomes a place where stormwater flows or is accumulated, including but not limited to pipes, sewers, curbs, gutters, manholes, catchbasins, ponds, open drainageways, and their appurtenances.

“Triplex”. A single building which contains three single-family units and shall be calculated as One ERU per unit.

Section 2 Establishment and Use of a Stormwater Utility Fee

A stormwater utility fee shall be paid by each customer and shall be established by resolution of the Council for single family units and equivalent residential units. Funds from the stormwater utility shall be used for planning, design, construction, operation, maintenance and administration of storm drainage facilities, including repayment of the indebtedness, and for all expenses for the operation and management of the storm drainage utility.

City Council may, on an annual basis by resolution, change the fees based upon revised estimates of the cost of properly managing, maintaining, extending, and constructing public storm drainage facilities.

Section 3 Calculation of Stormwater Utility Fee

Property not used for single family dwelling purposes shall be considered to be furnished service in proportion to the amount of the property’s impervious surface, and that for each 3,250 square feet of impervious surface, the property is furnished service equivalent to that furnished a

single family unit and that the minimum service charge shall be that established for a single family unit.

The following rates are hereby established for all properties located within the City of Independence. A base stormwater utility rate of \$1.00 shall be established for all customers. An additional rate of \$4.00 per ERU shall be established for all customers. These rates shall be increased on January 1 of each year by 3% for the base rate and by 8% for the rater per ERU.

The number of ERU's for properties shall be as established by the Stormwater Utility Formation report prepared by PacWest Engineering in March 2005, or as recalculated following a formal appeal process. The number of ERU's shall be rounded to the nearest whole number of ERU's.

Section 4 Billings and Collection

Request for water or sewer service will automatically initiate appropriate billing for storm drainage services. If development of a parcel does not require initiating water or sewer service, the creation of an impervious surface from which storm water may be discharged into public drainage facilities shall initiate the obligation to pay the fees and charges established by the Stormwater Utility.

The Stormwater Utility fee shall be billed and collected with the monthly city utility bill. The bill shall become due and payable at the same time as other city utility fees. Payments shall be allocated first to the stormwater utility balance due, next to the sanitary sewer utility balance due, and finally to the water utility balance due, unless specifically designated in writing by the customer for application on water or sanitary sewer charges specifically.

Section 5 Recovery of Unpaid Fees

Any fee due which is not paid when due may be recovered in an action at law by the City. In addition to any other remedies or penalties provided by City ordinance, failure of any customer to pay fees promptly when due shall be collectable pursuant to collection efforts or other lawful remedies of the City. The City may subject the customer to discontinuance of any utility services provided by the City and the City Manager is empowered and directed to enforce this provision against such delinquent customers.

Section 6 Well & Septic Tank Users

Developed properties that are served by well and/or septic tanks shall still be required to participate in the stormwater utility. If these properties are not served by other city utilities, than billing for storm drainage service shall occur upon creation of an impervious surface from which storm water may be discharged into public drainage facilities.

If a well or septic tank user is delinquent on payments in an amount equal or greater than \$250 for their storm drainage utility balance, the City may pursue collection efforts and place a lien on the property.

Section 7 Appeal Policy

Upon application and submittal of a \$250 application fee, a customer may seek a reduction of the monthly charge for storm drainage service. Upon submission of appropriate evidence, the Community Development Director or their designee shall consider the application. The customer must show to the city's satisfaction the amount of permanent reduction to the amount of impervious surface for the property.

Charges will be adjusted (increased or decreased) for the property if the change to the measured impervious area results in a change to the calculated number of ERU's for the subject property. If the number of ERU's remains the same or increases, the \$250 application fee will be retained by the City as an administrative fee for reviewing the application. If the number of ERU's decreases, the \$250 application fee will be refunded to the customer as a \$250 credit to their utility account.

Any adjustment made shall continue until the property is further developed. Upon further development of the property another application may be made by the customer.

Section 8 Administration

The Community Development Director shall be responsible for the administration of the stormwater utility (except for the billing and collection of funds), to include the development

and/or modification of administrative procedures, maintenance programs, capital improvements, operations and maintenance standards, and related activities.

The Finance Director shall be responsible for the billing and collection of funds.

PASSED THIS _____ DAY OF _____, 2005

ATTEST:

APPROVED:

City Recorder

Mayor

APPROVED AS TO FORM:

City Attorney